

167894

THIS FORM HAS BEEN APPROVED BY THE INDIANA STATE BAR ASSOCIATION FOR USE BY LAWYERS ONLY. THE SELECTION OF A FORM OF INSTRUMENT, FILLING IN BLANK SPACES, STRIKING OUT PROVISIONS AND INSERTION OF SPECIAL CLAUSES, CONSTITUTES THE PRACTICE OF LAW AND MAY ONLY BE DONE BY A LAWYER.

Mail tax bills to: 92028883  
133 HOLLY Lane  
SCHERERVILLE, IN 46375

Tax Key No.: \_\_\_\_\_

# WARRANTY DEED

This indenture witnesseth that JUNE ELLEN RUSSELL

of LAKE County in the State of INDIANA

Convey and warrant to THOMAS GEHRIG CROWEL

of LAKE County in the State of INDIANA  
for and in consideration of Ten Dollars and other good and valuable consideration the receipt whereof is hereby acknowledged, the following Real Estate in LAKE County in the State of Indiana, to wit:

KEY 13-444-110

The Northwesterly 28 feet of the Southeasterly 102.5 feet (measured parallel with the Southeasterly line) of Lot 1 in Plum Creek Village 8th Addition to the Town of Schererville, as per plat thereof, recorded in Plat Book 64 page 11, in the Office of the Recorder of Lake County, Indiana.

Subject to past and current year real estate taxes.  
This Document is the property of the Lake County Recorder!

Subject to easements, restrictions and covenants of record, if any.

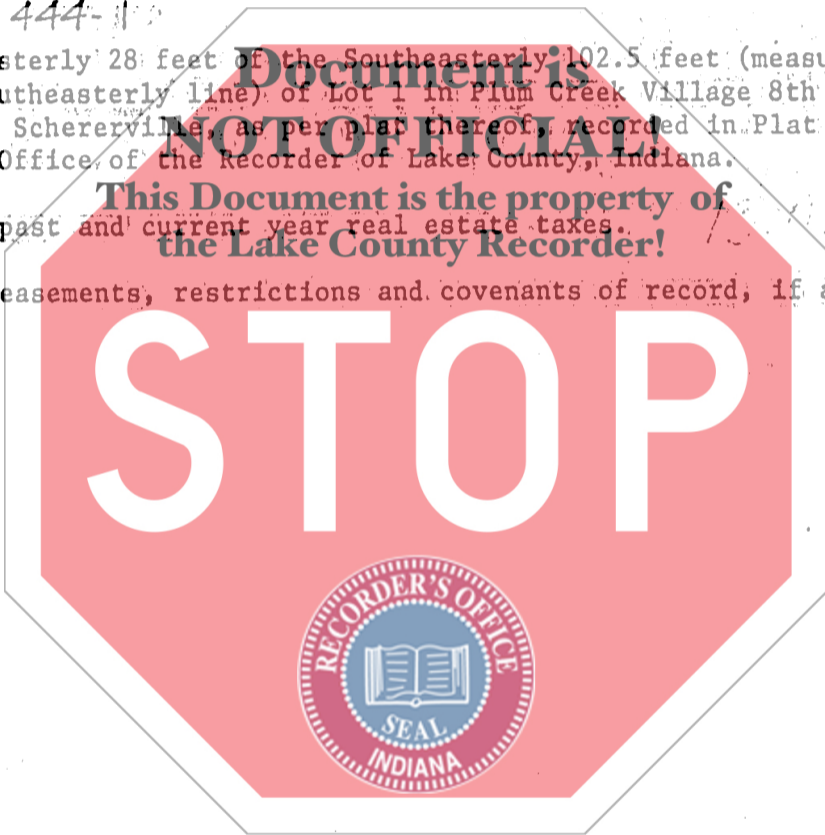

TICOR TITLE INSURANCE  
Company of Indiana  
H.O.

STATE OF INDIANA  
LAKE COUNTY  
FILED FOR RECORD

MAY 8 9 05 AM '92

ROBERT (BOB) FREELAND  
RECORDER

State of Indiana, Lake County, ss:  
Before me, the undersigned, a Notary Public in and for said County and State, this 27th day of April, 1992, personally appeared:

JUNE ELLEN RUSSELL

Dated this 27th Day of April, 1992

*June Ellen Russell*  
JUNE ELLEN RUSSELL

DULY ENTERED FOR TAXATION SUBJECT TO FINAL ACCEPTANCE FOR TRANSFER.

APR 30 1992

*Robert B. Freeland*  
AUDITOR LAKE COUNTY

And acknowledged the execution of the foregoing deed. In witness whereof, I have hereunto subscribed my name and affixed my official seal. My commission expires December 3, 1993.

*Jan Henderson*  
JEAN HENDERSON Notary Public

Resident of LAKE County.

This instrument prepared by John D. Breclaw, JOHN D. BRECLAW & ASSOCIATES Attorney at Law  
735 West Glen Park Avenue, Griffith, IN 46319  
219-924-8750

MAIL TO:

700 to

01500