

9

52025474

**SWORN STATEMENT AND NOTICE OF INTENTION  
TO HOLD MECHANIC'S LIEN**

April 24, 1992

**TO: USX Corporation**  
Registered Agent:  
Prentice Hall Corp. System, Inc.  
Circle Tower Bldg.  
Indianapolis, Indiana 46204

United States Steel  
Gary Works  
One North Broadway  
Gary, Indiana 46401

STATE OF INDIANA  
COUNTY OF LAKE  
APR 24 4 25 PM 1992

You are hereby notified that Donald B. MacNeal, Inc. (hereinafter "MacNeal"), whose address is 12100 South Loomis Street, Chicago, Illinois 60643, intends to hold a Mechanic's Lien on the following described real estate:

See, Legal Description of U.S. Steel property located at One North Broadway, Gary, Indiana 46401, attached hereto as Exhibit A.

commonly known as One North Broadway, Gary, Indiana 46401 and all improvements thereon, for the amount of Thirteen Thousand, Seven Hundred Dollars (\$13,700.00) for equipment furnished by MacNeal for improvement of said real estate within the last sixty (60) days.

The undersigned individual executing this instrument, having been duly sworn upon his oath, under the penalties for perjury hereby states that McNeal intends to hold a Mechanic's Lien upon the above described real estate and that the facts and matters set forth in the foregoing statement are true and correct.

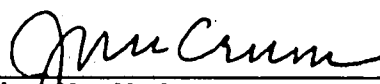
  
\_\_\_\_\_  
John M. McCrum  
Attorney for  
Donald B. MacNeal, Inc.

KRISTINE M. NILSSON  
LEGAL ASSISTANT

2600

STATE OF INDIANA )  
 ) SS:  
COUNTY OF LAKE )

Before me, a Notary Public in and for the above County and State, personally appeared John M. McCrum, who acknowledged the execution of the foregoing Sworn Statement and Notice of Intention to Hold Mechanic's Lien, and who, having been duly sworn, under the penalties of perjury, stated that the facts and matters contained therein are true and correct.

Witness my hand and Notarial Seal this 24<sup>th</sup> day of April, 1992.

**Document is NOT OFFICIAL!**  
**This Document is the property of the Lake County Recorder!**

*John M. McCrum*  
Notary Public

My Commission Expires: 11-4-93

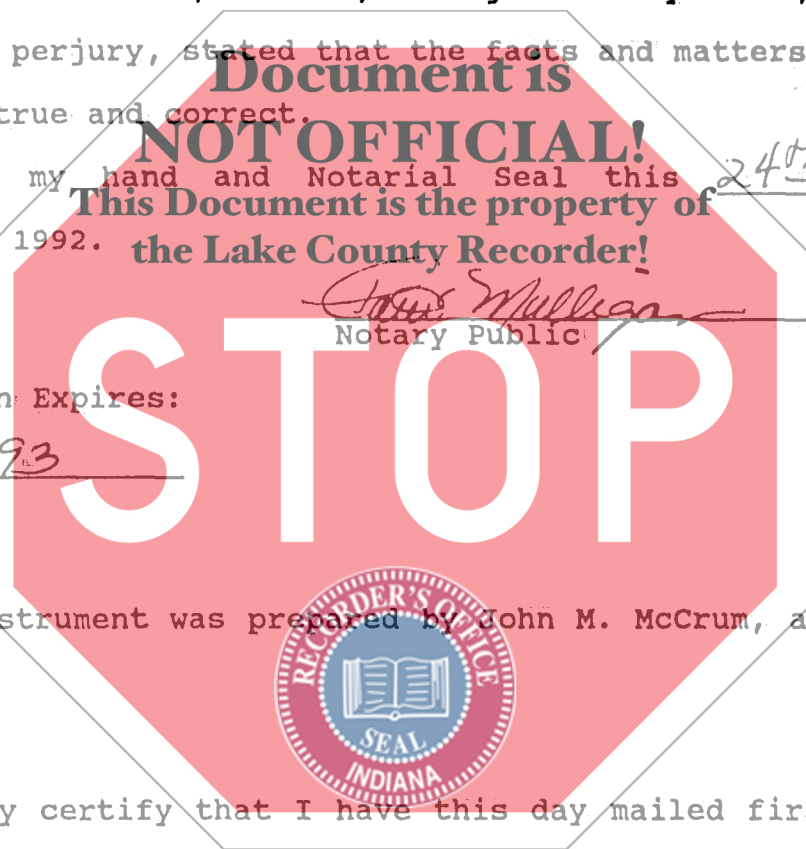

This instrument was prepared by John M. McCrum, attorney at law.

I hereby certify that I have this day mailed first class a duplicate of this Sworn Statement and Notice of Intention to Hold Mechanic's Lien to the property owner named therein and at the address set forth therein.

Date: \_\_\_\_\_

\_\_\_\_\_  
Recorder, Lake County, Indiana

Attorneys: R. C. Stevenson  
Knapp, King, Allen & Cushing  
208 W. La Salle St.  
Chicago, Ill.

577 86

127865

THIS INDENTURE, WITNESSETH, That, whereas, ILLINOIS STEEL COMPANY, a corporation duly organized and existing under and by virtue of the laws of the State of Illinois, Grantor herein, has heretofore by Special Warranty Deed conveyed to CARNEGIE-ILLINOIS STEEL CORPORATION, a corporation duly organized and existing under and by virtue of the laws of the State of New Jersey, Grantee herein, the hereinafter described real estate situated in the County of Lake and State of Indiana, and it is desired to confirm in said Grantee the said real estate and to that end and solely for that purpose to give this quit claim deed;

NOW, THEREFORE, the said Illinois Steel Company, a corporation, for the consideration of Ten Dollars (\$10.00), receipt whereof is hereby acknowledged, conveys and quitclaims unto the said Carnegie-Illinois Steel Corporation, a corporation, the following described real estate situated in the County of Lake and State of Indiana, to-wit:

**Document is NOT OFFICIAL!**  
**This Document is the property of the Lake County Recorder!**

PARCEL I.

That part of Sections 33, 34 and 35, Township 37 North, Range 8 West of the Second Principal Meridian, and of the filled-in area north of and adjoining said sections, and of Sections 3 and 4, Township 36 North, Range 8 West of the Second Principal Meridian, described as follows:

Beginning at a point in a line drawn from a point in the North line of Section 4, Township 36 North, Range 8 West, distant 1408.59 feet east of the northwest corner of said Section 4, and running in a straight line through a point in the north line of the Southwest Quarter of Section 23 aforesaid, distant 1217.36 feet east of the west quarter corner of said Section 33, and continuing thence north in said straight line to the shore of Lake Michigan, said line being known as the west line of "Veeder Tract No. 1," as described in that certain deed from Gary Land Company to Indiana Steel Company, dated February 21, 1908, and recorded in Record 128 at Page 387 in the Recorder's Office of Lake County, Indiana; said point of beginning being 684.6 feet north of the south line of said Section 33, and

being also at the intersection of said west line of "Veeder Tract No. 1" with a line parallel to and 200 feet northeasterly from the center line of the right-of-way of New York Central Railroad Company, formerly the right-of-way of Lake Shore and Michigan Southern Railway Company; thence running southeasterly along said parallel line a distance of 993.3 feet to a point of curve; thence southeasterly on a curve convex to the southwest and having a radius of 11179.19 feet a distance of 170.7 feet, more or less; thence north  $75^{\circ} 13' 3''$  east a distance of 165.824 feet; thence north  $77^{\circ} 72' 1''$  east a distance of 308.871 feet; thence north  $77^{\circ} 29' 50''$  east a distance of 206.157 feet; thence north  $77^{\circ} 17' 44''$  east a distance of 206.275 feet; thence north  $79^{\circ} 52' 54''$  east a distance of 204.161 feet; thence north  $78^{\circ} 14' 32''$  east a distance of 205.448 feet; thence north  $85^{\circ} 28' 22''$  east a distance of 201.099 feet; thence south  $83^{\circ} 23' 26''$  east a distance of 100.404 feet; thence south  $81^{\circ} 7' 35''$  east a distance of 100.841 feet; thence south  $75^{\circ} 34' 50''$  east a distance of 102.611 feet; thence south  $65^{\circ} 45' 3''$  east a distance of 108.462 feet; thence south  $54^{\circ} 19' 3''$  east a distance of 120.929 feet; thence south  $46^{\circ} 13' 52''$  east a distance of 135.207 feet; thence south  $32^{\circ} 34' 45''$  east a distance of 357.235 feet; thence south  $63^{\circ} 36' 53''$  east a distance of 416.470 feet; thence south  $72^{\circ} 23' 11''$  east a distance of 172.780 feet to the east line of said Section 4 at a point 243.3 feet south of the northeast corner of said Section 4, measured along the east line of said Section 4; thence south  $89^{\circ} 0' 56''$  east a distance of 4408 feet to the east line of the "Veeder Tract" produced; thence north  $76^{\circ} 15' 56''$

BOOK 577 PAGE 87

east a distance of 894 feet to the northeast corner of said Section 3; thence east on the south line of said Section 34, a distance of 78 feet to the southeast corner of said Section 34, Township 37 North, Range 8 West, which corner is coincidental with the southwest corner of Section 35, Township 37 North, Range 8 West; thence northeasterly on a straight line to a point in the north and south middle line of said Section 35 a distance of 250 feet northerly, measured along said north and south middle line from the southeast corner of the southwest quarter of said Section 35, running thence easterly along a straight line to a point in the east line of the southeast quarter of said Section 35, which point is 272.144 feet northerly from the southeast corner of the southeast quarter of said Section 35, measured on said east section line; thence northerly on said east section line to the point of intersection therewith of the line described as follows: Beginning at a point in the west line of said Section 35, a distance of 1733.715 feet northerly, measured along said west line of said Section 35 from the southwest corner of said Section 35; thence south  $88^{\circ} 54'$  east 2716.23 feet to the north and south middle line of said Section 35, thence south  $88^{\circ} 54'$  east 2564.42 feet to the point in the east line of said Section 35, which is 1771.16 feet northerly, measured on said east section line from the southeast corner of said Section 35, which line is described in part in that certain deed dated August 4, 1922, from Indiana Steel Company to Gary Tube Company, recorded on August 31, 1922, in Book 302, Page 539, in

the office of the Recorder of Lake County, Indiana, and in part in that certain deed from Gary Land Company to Gary Tube Company, dated August 4, 1922, and recorded on August 31, 1922, in Book 302, Page 544 in the office of the Recorder of Lake County, Indiana; thence westerly on said line so described above and in said last mentioned deeds to a point in the west line of said Section 35, which is 1733.715 feet northerly measured along said west line of said Section 35 from the southwest corner of said Section 35; thence north  $88^{\circ} 54'$  west 731.449 feet; thence south  $1^{\circ} 6'$  west 260 feet; thence north  $88^{\circ} 54'$  west 142.38 feet to a point on the so-called "Iron Rail Line"; thence north  $88^{\circ} 54'$  west 350.03 feet; thence north  $0^{\circ} 51'$  east 360 feet; thence south  $88^{\circ} 54'$  east 350.03 feet to said "Iron Rail Line"; thence north  $0^{\circ} 51'$  east on said "Iron Rail Line" 535 feet; thence north  $88^{\circ} 54'$  west 66 feet; thence north  $0^{\circ} 51'$  east 200 feet; thence south  $88^{\circ} 54'$  east 66 feet, to said "Iron Rail Line"; thence north  $0^{\circ} 51'$  east on said "Iron Rail Line" 1765.15 feet, more or less, to the shore of Lake Michigan; thence northwesterly along the shore of Lake Michigan to the east face of the dock wall of Indiana Steel Company's vessel slip; thence northerly along the line of said east face of said dock wall of said Indiana Steel Company's vessel slip to the United States Government harbor and dock line as bulkhead line approved by the Secretary of War of the United States on February 13, 1908, as appears on the certificate dated February 12, 1908, signed by A. McKenzie, Chief of Engineers, United States Army, and Robert Shaw Oliver, acting Secretary of War, endorsed on a map made by W. F. Bridge, County Surveyor of Lake County, Indiana, under date of February 19, 1908, on file in the office of the Secretary of State of Indiana; thence westerly on said United States Government bulkhead line extended across the mouth of said Indiana Steel Company's slip and continuing northwesterly along said United States Government bulkhead line to a point in said bulkhead line which is distant 200 feet west by rectangular measurement from the west line of said "Veeder Tract No. 1" extended northerly to said rectangular measurement point; thence southerly from said last mentioned point in said bulkhead line on a line parallel to and distant 200 feet west from said west line of "Veeder Tract No. 1" so extended northerly, said parallel line west of said west line of "Veeder Tract No. 1" being an extension northerly of the east property line of the northerly part of the real estate conveyed by and described in that certain deed from Indiana Steel Company to Gary Land Company, dated February 25, 1911, and recorded on February 28, 1911, in Record 166, page 585, in the office of the Recorder of Lake County, Indiana, said east property line being also described in that certain deed from Gary Land Company to American Sheet and Tin Plate Company, dated February 27, 1911, recorded on February 28, 1911, in Record 167, Page 305, in the office of the Recorder of Lake County, Indiana, and



continuing southerly along said east property line of the real estate to conveyed to American Sheet and Tin Plate Company by the deed last above mentioned to the point of intersection of said property line with the west line of said "Veeder Tract No. 1," which point is 3085.22 feet distant northerly, measured on the west line of said "Veeder Tract No. 1" from the south line of said Section 33; thence south on said west line of said "Veeder Tract No. 1" to the point of beginning;

together with the rights and easements reserved by Indiana Steel Company in that certain deed from Indiana Steel Company to Gary Tube Company dated August 4, 1922 and recorded on August 31, 1922 in Record 302, Page 539 in the office of the Recorder of Lake County, Indiana; and

together with the right-of-way and easement to construct, operate and use the road crossing 30 ft. in width over and across the 100 ft. strip of land in Section 34, Township 37 North, Range 8 West of the Second Principal Meridian, and Section 3, Township 36 North, Range 8 West of the Second Principal Meridian, described in said deed of August 4, 1922 from Indiana Steel Company to Gary Tube Company, which right-of-way and easement were granted and conveyed by Gary Tube Company to Indiana Steel Company by instrument dated February 8, 1928 and recorded on March 1, 1928 in the office of the Recorder of Lake County, Indiana; and

together with all the right, title and interest of the Grantor herein in and to the vessel slip and turning basin connected therewith upon which the tract of land hereinbefore described as Parcel I abuts, and together with all the right, title and interest of the Grantor herein in and to the breakwater structure extending northerly and easterly into Lake Michigan from the shore line described in said Parcel I;

SUBJECT HOWEVER, to the right and easement reserved by Gary Tube Company to itself, its successors and assigns in that certain deed from Gary Tube Company to Indiana Steel Company dated March 21, 1931 and recorded on March 27, 1931 in Record 476, Page 475 in the Recorder's Office of Lake County, Indiana, to maintain and operate a water intake and conduits lying within the boundaries of that certain tract of land described in and conveyed by Gary Tube Company to Indiana Steel Company by the aforesaid deed of March 21, 1931 and to take water from the vessel slip upon which said land so conveyed abuts, said intake and conduits consisting of two parallel concrete intakes and conduits respectively 10 ft. and 7 ft. in diameter extending from said vessel slip easterly and northeasterly across the said tract of land conveyed by said deed of March 21, 1931;

SUBJECT, also, to that certain right-of-way and easement granted by Indiana Steel Company to Gary Tube Company in and by that certain deed dated August 4, 1922 and recorded on August 31, 1922 in Record 302, Page 539 in the office of the Recorder of Lake County, Indiana, to use (except as therein stated and as stated in that certain

instrument from Gary Tube Company to Indiana Steel Company dated February 8, 1928 hereinbefore referred to) the strip of land hereinafter described as a private way for access to lands described in said deed from said Grantor to said Grantee and the plant located thereon, and other lands, and for such other purposes in connection with such lands and said plant as the Grantee therein might desire, said strip of land being in said deed described as follows:

All that portion of the east half of Section 34, Township 37 North, Range 8 West of the Second Principal Meridian and the east half of Section 3, Township 36 North, Range 8 West of the Second Principal Meridian described as follows: beginning at the southeast corner of said Section 34; thence north  $1^{\circ} 10'$  west along the east line of said Section 34, 1733.715 feet; thence north  $88^{\circ} 54'$  west 731.449 feet; thence south  $1^{\circ} 6'$  west 260 feet; thence north  $88^{\circ} 54'$  west 397.4 feet to the point of beginning of the parcel to be described; thence south  $0^{\circ} 51'$  west 1717.22 feet more or less to the south boundary line of the Indiana Steel Company's property; thence westerly along said south boundary line to a point 100 feet westerly from, measured at right angles to, the last described line; thence north  $0^{\circ} 51'$  east 1717.63 feet more or less to a point 100.01 feet westerly from the point of beginning

measured from said point of beginning north 88° 54' west; thence easterly along the last described course to the point of beginning subject to the easement over certain lands, including that portion of the above described strip lying south of a curved line of 5629.6 feet radius and convex to the south intersecting the east and west lines of said strip 1331.89 feet and 1345.28 feet south of the north-east and northwest corners of said strip respectively granted to the City of Gary by the Gary Land Company and Indiana Steel Company by instrument dated August 10, 1914 and recorded in the office of the Recorder of Deeds of Lake County, Indiana, in Deed Record 205, Page 57, containing 3.94 acres, more or less.

EX-577-23

SUBJECT, also, to the right and easement granted by Indiana Steel Company, Gary Land Company, and the Grantor herein to Gary Heat, Light & Water Company, an Indiana corporation, its successors and assigns, by that certain instrument dated May 15, 1934 in and to that certain water tunnel, shore shaft and marker therein described, and the right to operate, maintain and repair said tunnel, shore shaft and marker, to which right and easement the conveyance of the land hereinbefore described as Parcel I by that certain deed from Indiana Steel Company to Illinois Steel Company dated April 28, 1933 and recorded on April 29, 1933 in Record 505, at Page 405 in the office of the Recorder of Lake County, Indiana, was made subject.

also:

PARCEL II.

The following described real estate situated in the North 1/2 of the North 1/4 of Section 3, Township 36 North, Range 8 West of the Second Principal Meridian, in the City of Gary, County of Lake and State of Indiana, described as follows:

**This Document is the property of the Lake County Recorder**

Commencing at the northwest corner of said Section 3; thence easterly along the center line of said Section 3, 53.76 feet to the center line of Broadway in said City of Gary, extended; thence southerly along said center line of Broadway extended at a southwest angle of 91° 58' 54" with said north line of said Section 3, 242.97 feet to a point of beginning; thence continuing southerly along said center line of Broadway, extended, 434.92 feet to a point on the northerly right-of-way line of the Chicago, Indiana & Southern Railroad, said right-of-way line being a curve convex to the south, having a radius of 11,279.2 feet, and whose tangent at said point of intersection makes a northeast angle of 99° 38' 58" with said center line of Broadway, extended; thence easterly along said curve 147.80 feet to a point of compound curve with a curve convex to the south, having a radius of 6309.19 feet; and being tangential to said 11,279.2 feet radius curve at said point of compound curve; thence continuing easterly along said 6309.19 feet radius curve 1717.96 feet to a point of tangent with a straight line; thence continuing easterly along said straight line 178.14 feet to a point 30 feet distant westerly from the easterly line of Virginia Street extended in said City of Gary, the three last described courses being the northerly right-of-way line of the Chicago, Indiana & Southern Railroad; thence northerly parallel to and 30 feet distant westerly from the easterly line of Virginia Street, extended, at a northwest angle of 96° 42' 5" with said 178.14 foot line 417.71 feet to the center line of the Grand Calumet River channel; thence westerly along said center line of the Grand Calumet River channel at a southwest angle of 91° 29' 40" with said 417.71 foot line 2035.7 feet to the center line of Broadway, extended at the place of beginning; containing 22.42 acres, more or less.

Each of said Parcels I and II being SUBJECT, HOWEVER, to the rights in said Grand Calumet River channel granted to the City of Gary by Gary Land Company and Indiana Steel Company by instrument dated August 10, 1914 and recorded in Record 205, Page 57 in the office of the Recorder of Lake County, Indiana, and subject to any right which the public has, may have and may claim to have to use as a public highway that portion of said premises included within the boundaries of Broadway extended and Virginia Street extended, as the same were, on August 4, 1921, laid out over and across the westerly and easterly portions respectively of the premises hereinbefore described as Parcel II.

Also, all steel works, furnaces, blast furnaces, rolling mills, coke ovens, machine shops, blacksmith shops, boiler houses,

docks, wharves, mills, railroad tracks, office buildings and all other buildings and structures now situated upon the above described real estate; and all fixtures, articles, appurtenances or appliances of a fixed and permanent character now owned by the Grantor herein which are necessary or used for carrying on the business or operating the works of the Grantor upon the above described real estate;

Together with all and singular the tenements, hereditaments, easements, appurtenances and franchises of the Grantor herein belonging or in any wise appertaining to the real estate and property hereinafove granted and conveyed and the reversions, remainders, rents, issues and profits thereof, and also all estate, right, title, interest, property, possession, claim or demand whatsoever, as well at law as in equity, of the said Grantor of, in and to the same and any and every part thereof with the appurtenances.

AND SUBJECT to existing leases, the rights and claims of parties in possession and not shown of record and of the public, the United States, the State of Indiana, and City of Gary, or any public body or municipal corporation, and to all streets, alleys or public easements, if any, now existing and unvacated in, to, upon or over any of said

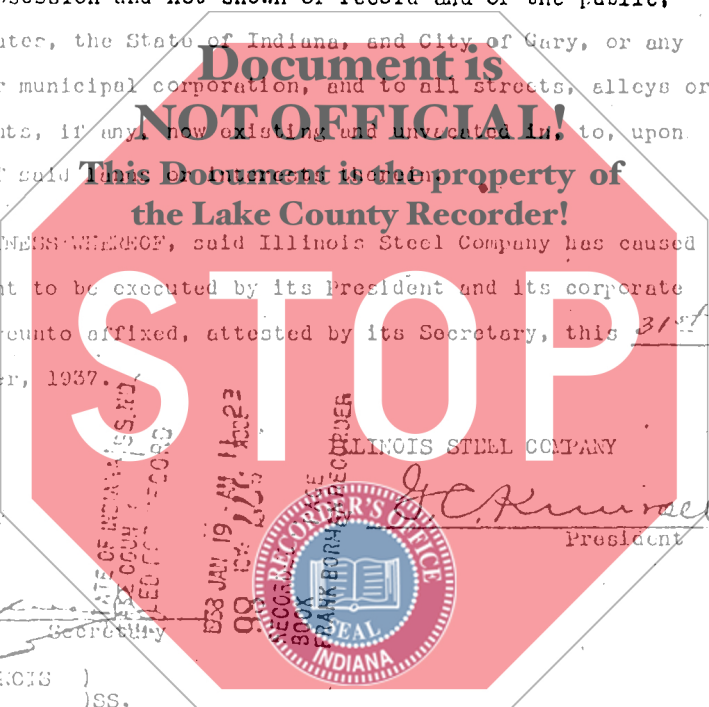

In WITNESS WHEREOF, said Illinois Steel Company has caused this instrument to be executed by its President and its corporate seal to be hereunto affixed, attested by its Secretary, this 31<sup>st</sup> day of December, 1937.

*Abbott*  
ATTEST:  
*[Signature]*  
Secretary

STATE OF ILLINOIS )  
COUNTY OF COOK )SS.

Before me, the undersigned, a Notary Public duly qualified in and for said State and County, this 31<sup>st</sup> day of December, A.D. 1937, came the ILLINOIS STEEL COMPANY, by G. C. Kimball, its President, and E. B. Harkness, its Secretary, and acknowledged the execution of the annexed deed, and the said G. C. Kimball and E. B. Harkness, being; by me duly sworn, did severally depose and say that he, the said G. C. Kimball, is the duly elected and qualified President, and he, the said E. B. Harkness, is the duly elected and qualified Secretary of said ILLINOIS STEEL COMPANY, and that by the by-laws of said Company, they are duly authorized as such officers to execute and deliver the annexed deed, and that there is no outstanding preferred stock of said ILLINOIS STEEL COMPANY.

WITNESS my hand and seal of office.

DULY ENTERED FOR TAXATION  
*[Signature]*  
Notary Public

My commission expires: FEB 15-1938  
My Commission Expires September 13, 1940

*Joseph E. Finerty*  
ADMINISTRATOR



RECORDED  
INDEXED  
JAN 10 1936

STATE OF OHIO )  
COUNTY OF CUYAHOGA ) SS:

Be it remembered, that on the 21st day of January, 1936, before the undersigned, a Notary Public in and for the County and State aforesaid, personally appeared E. H. Horsburgh, Vice President of Metals Refining Company, and acknowledged the execution of the foregoing instrument on behalf of said company as the voluntary act and deed of said company for the uses and purposes therein set forth.

IN WITNESS WHEREOF, I have hereunto set my hand and seal the day and year first above written.

Charlotte M. Heiber  
Notary Public.

BOOK 544 PAGE 310

75274

*Knapp, Beys, Allen's building  
2080 S. La Salle St. Chgo.*

THIS INDENTURE WITNESSETH, That AMERICAN SHEET AND TIN PLATE COMPANY, a corporation duly organized and existing under and by virtue of the laws of the State of New Jersey, grantor herein, for the consideration of Ten Dollars (\$10.00), the receipt whereof is hereby acknowledged, conveys and warrants to CARLEGGIE-ILLINOIS STEEL CORPORATION, a corporation duly organized and existing under and by virtue of the laws of the State of New Jersey, grantee herein, the following described real estate situated in the County of Lake and State of Indiana:

All that part of Sections Twenty-eight (28), and Twenty-nine (29), Township Thirty-seven (37) North, Range Eight (8) West of the Second Principal Meridian, Lake County, Indiana, described as follows:

Commencing at the southeast corner of the northeast quarter (N.E. 1/4) of Section Thirty-two (32), Township Thirty-seven (37) North, Range Eight (8) West of the Second Principal Meridian, Lake County, Indiana, thence northerly along the east line produced of said Section Thirty-two (32) a distance of four thousand two hundred three and seventy-one hundredths (4,203.71) feet, more or less, to the intersection of said east line produced with the present shore line of Lake Michigan, which is on the dock or bulkhead line established by the Secretary of War of the United States, the said intersection being the point of beginning of the following description of the land conveyed; thence easterly along said present shore line a distance of one hundred (100) feet; thence southerly and parallel with said east line produced of said Section Thirty-two (32) a distance of eighty-nine and three hundred ninety-seven thousandths (89.397) feet; thence west ninety-nine and ninety-one thousandths (99.091) feet, more or less, to the said east line produced of said Section Thirty-two (32); thence west a distance of two thousand two hundred (2,200) feet; thence south thirty-eight degrees (38°) forty-six minutes (46') west a distance of nine hundred twenty-three and six hundred eighteen thousandths (923.618) feet; thence west a distance of one thousand five hundred (1,500) feet, more or less, to the west property line of American Sheet and Tin Plate Company; thence northerly along the said west property line a distance of two hundred (200) feet, more or less, to the present shore line of Lake Michigan; thence along that part of the said present shore line which lies easterly of said west property line to the point of beginning.

The conveyance of the above described real estate is made subject to taxes thereon for the year 1936 and subsequent years.

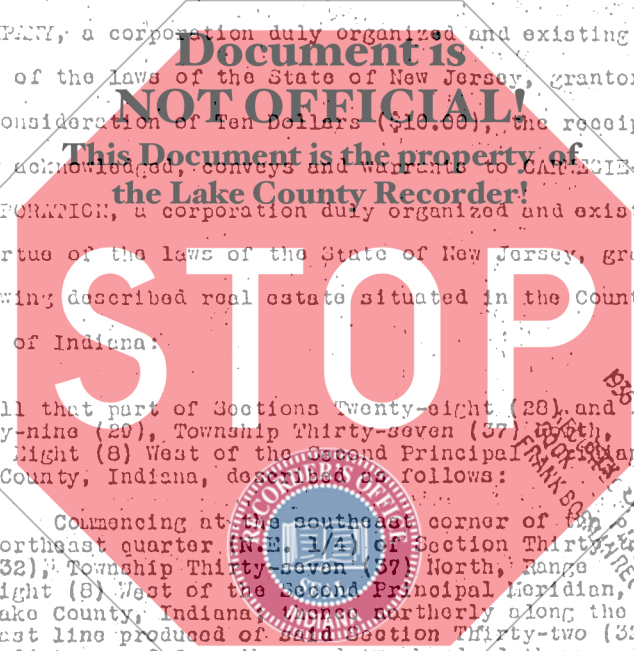

STATE OF INDIANA  
LAKE COUNTY  
FILED REC. RECORD  
BIS APR 14 PM 1 12  
FRANK BISHOP RECORDER  
JAN 21 1936

*Handwritten note:*  
I am the owner of the property described in this deed.  
E. H. Horsburgh



IN WITNESS WHEREOF, said AMERICAN SHEET AND TIN PLATE COMPANY has caused this instrument to be executed by its \_\_\_\_\_ President and its corporate seal to be hereunto affixed, attested by its \_\_\_\_\_ Secretary this 31<sup>st</sup> day of March, 1936.



AMERICAN SHEET AND TIN PLATE COMPANY

By C.W. Bennett President.

ATTEST: Percy Cooke Secretary.

DULY ENTERED FOR TAXATION

APR 21-1936

Joseph C. Finerty AUDITOR LAKE COUNTY



Before me, the undersigned, a Notary Public duly qualified in and for said State and County, this 31<sup>st</sup> day of March, A.D. 1936, came the American Sheet and Tin Plate Company, by C.W. Bennett, its President and Percy Cooke its Secretary, and acknowledged the execution of the annexed deed, and he said C.W. Bennett and Percy Cooke, being by me duly sworn, did severally depose and say that he, the said C.W. Bennett is the duly elected and qualified President and he, the said Percy Cooke is the duly elected and qualified Secretary of said American Sheet and Tin Plate Company, and that by the by-laws of said company, they are duly authorized as such officers to execute and deliver the annexed deed.

WITNESS my hand and seal of office.

P. O. Eitel Notary Public,



P. O. EITEL, Notary Public  
My Commission Expires BY COMMISSION EXPIRES AT THE END  
OF THE NEXT SESSION OF THE SENATE