

MAIL TAX BILLS TO:

TAX KEY NO: _____

M/M P. Romanchek
232 Main Street
Hobart, IN 46342

92013126

QUIT-CLAIM DEED

This indenture witnesseth that PATRICIA A. REES AND PATRICK G. ROMANCHEK, SR.
husband and wife

of LAKE County in the State of INDIANA

Releases and quit claims to PATRICIA A. REES AND PATRICK G. ROMANCHEK, SR.
HUSBAND AND WIFE

of LAKE County in the State of INDIANA

for and in consideration of JUST COMPENSATION
the receipt whereof is hereby acknowledged, the following Real Estate in LAKE
in the State of Indiana, to wit:

Split To Key # 17-18-126 From Key # 17-18-14

THE NORTH 90 FEET OF THE WEST 4 ACRES OF THE SOUTH 1/2, NW 1/4
SW 1/4 SECTION 31, TOWNSHIP 36 NORTH, RANGE 7 WEST OF THE 2nd P.M.,
in Hobart, Lake County, Indiana subject to a 10 foot driveway
easement across the westerly part thereof.

and including
A TEN FOOT DRIVEWAY EASEMENT ON PART OF THE EAST 1/2, NE 1/4, SE 1/4, SECTION
36, TOWNSHIP 36 NORTH, RANGE 8 WEST OF THE 2nd P.M..

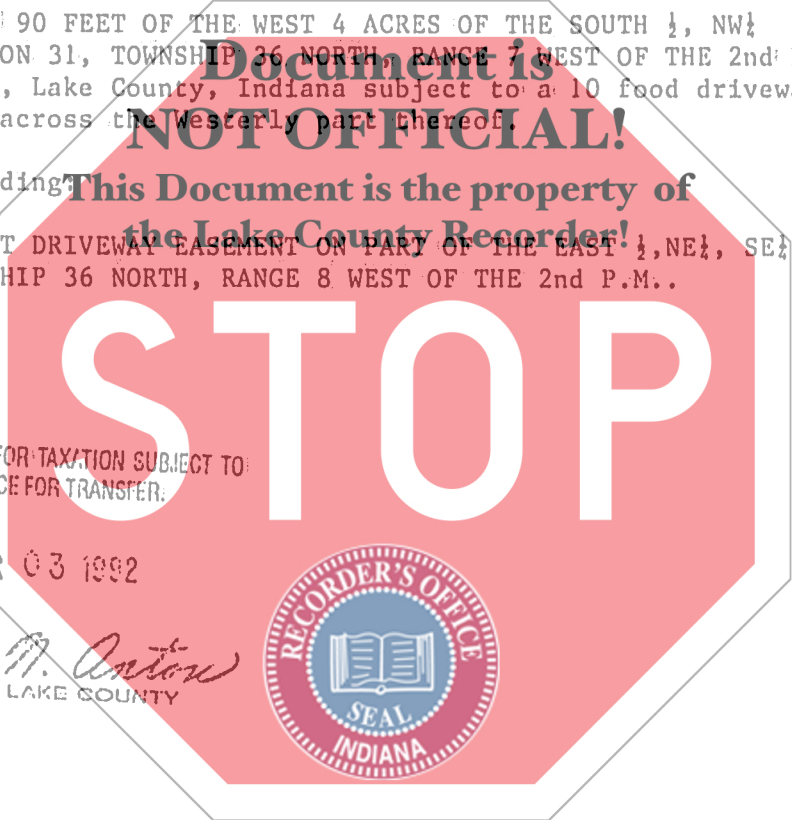

DULY ENTERED FOR TAXATION SUBJECT TO
FINAL ACCEPTANCE FOR TRANSFER.

MAR 03 1992

Anna M. Anton
AUDITOR LAKE COUNTY



STATE OF INDIANA
LAKE COUNTY
FILED FOR REC'D
MAR 3 4 14 PM '92
ROBERT (BOB) FREELAND
RECORDER

State of Indiana, LAKE County, ss: Dated this 3rd Day of MARCH 19 92

Before me, the undersigned, a Notary Public in and for said County
and State, this THIRD day of MARCH 1992
personally appeared:

PATRICIA A. REES
PATRICK G. ROMANCHEK, SR.

Patricia A. Rees
P. G. Romanchek

And acknowledged the execution of the foregoing deed. In witness
whereof, I have hereunto subscribed my name and affixed my of-
ficial seal. My commission expires 7-26 1993

Frances C. Ballard
Notary Public
FRANCES C. BALLARD

Resident of LAKE County

This instrument prepared by PATRICIA A. REES, Attorney at Law
600 W. Ridge Road, HOBART, IN 46342

MAIL TO:

00150