



Chicago Title Insurance Company

CHICAGO TITLE INSURANCE COMPANY
INDIANA DIVISION

2

THIS INDENTURE WITNESSETH

92013095

That CARY GUNDERSON AND MARGARET MERCHEL, NOW KNOWN AS MARGARET BRADY

of RACINE County, and State of WISCONSIN
~~and of OKALOOSA COUNTY, AND STATE OF FLORIDA~~
CONVEY & WARRANT

To INDIANA FEDERAL SAVINGS AND LOAN ASSOCIATION, A UNITED STATES CORPORATION
a federally chartered savings and loan

of PORTER County, in the State of INDIANA

for the sum of TEN DOLLARS AND 00/100 (\$ 10.00) Dollars,

and other good and valuable consideration, the receipt of which is hereby acknowledged, The following described Real Estate, in LAKE County, in the State of Indiana, to-wit:

PARCEL 2: THE WEST 100 FEET OF THE EAST 450 FEET OF THE WEST HALF OF THE SOUTH HALF OF THE SOUTH HALF OF THE SOUTH HALF OF THE SOUTHEAST QUARTER OF SECTION 29, TOWNSHIP 36 NORTH, RANGE 9 WEST OF THE 2ND PRINCIPAL MERIDIAN (EXCEPT THE SOUTH 30 FEET THEREOF TO BE RESERVED FOR A PUBLIC ROAD AND EXCEPT THE NORTH 10 FEET THEREOF TO BE RESERVED FOR A PUBLIC ALLEY), ALL IN THE TOWN OF HIGHLAND, LAKE COUNTY, INDIANA.

SUBJECT TO: KEY 27-25-8

TAXES FOR 1991 PAYABLE IN 1992 AND SUBSEQUENT YEARS; RIGHTS OF WAY FOR DRAINAGE TILES, DITCHES, FEEDERS AND LATERALS, IF ANY; ANY AND ALL GOVERNMENTAL REGULATIONS, STATUTES, AND ORDINANCES AFFECTING THE PROPERTY AND ANY STATE OF FACTS REVEALED BY AN ACCURATE SURVEY OF THE PREMISES; AND ACTS OF THE GRANTEE.

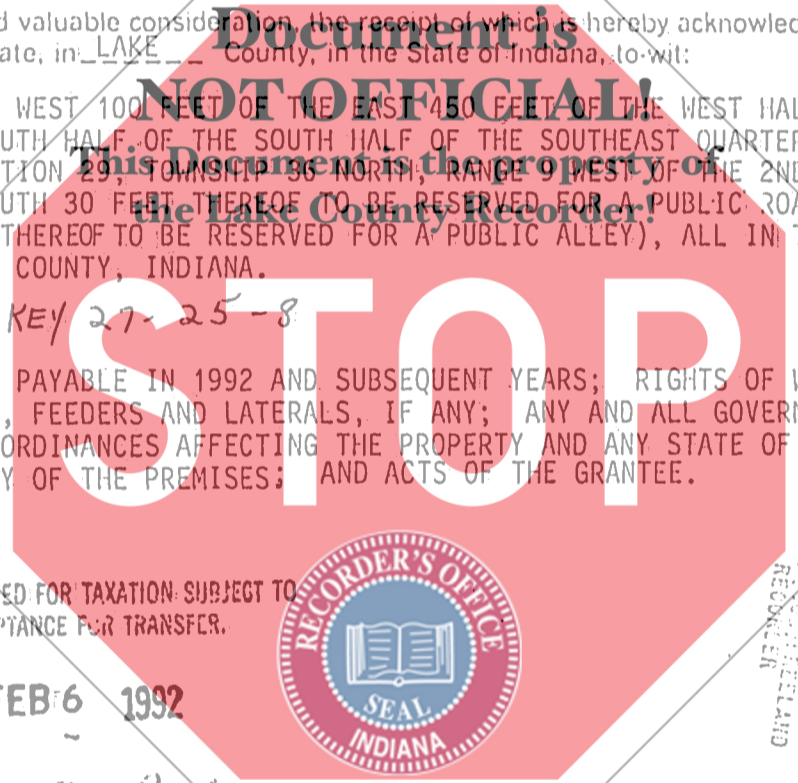

DULY ENTERED FOR TAXATION SUBJECT TO FINAL ACCEPTANCE FOR TRANSFER.

FEB 6 1992



ROBERT REEDER, RECORDER

FILED FEB 3 1 26 PM '92

STATE OF INDIANA
COUNTY OF LAKE
FILED FEB 3 1992

KEY NO: Case No. 20000

SEND TAX STATEMENTS TO: 565 WASHINGTON STREET, VALPARAISO, IN 46383
ATTN: WILLIAM HALL

IN WITNESS WHEREOF, The said CARY GUNDERSON AND MARGARET MERCHEL, NOW KNOWN AS MARGARET BRADY

Has S hereunto set THEIR Hand S this 21ST day of JANUARY 1992

State of WI, Racine County, ss:
Before me, the undersigned, a Notary Public, in and for said County and State, personally appeared the within named CARY GUNDERSON and MARGARET MERCHEL, NOW KNOWN AS MARGARET BRADY

Cary Gunderson Seal
CARY GUNDERSON

on JANUARY 21TH 1992

Margaret Brady Seal
MARGARET BRADY

and acknowledged the execution of the foregoing Deed to be THEIR voluntary act and deed, in witness whereof, I have hereunto subscribed my name and affixed my official seal. My commission expires:

Joan A. Helman Notary Public

Resident of Racine County

900

00228

