



# TICOR TITLE INSURANCE

92012718

Return To: SUSAN R WININGER  
806 S. MAIN, COPPERAS COVE, TEXAS, 76522

## WARRANTY

## This Indenture Witnesseth

a/k/a Edith Van Slyke  
That Edith W. Van Slyke, A Widowed Woman, by Bilzie Iantha Cochran,  
Attorney in Fact,  
of Corvell County, and State of Texas

### CONVEY AND WARRANT

To Roberta Lou Van Slyke  
of Corvell County, in the State of Texas  
for the sum of Ten and No/100 (10.00) Dollars  
the following described REAL ESTATE in Lake County, in the  
State of Indiana, to-wit:

The fractional West half of the Northwest Quarter of Section  
Nineteen (19), Township Thirty-four (34) North, Range Eight (8)  
West of the 2nd P. M., except the South 20 acres thereof, and  
except the West 20 acres of the following real estate, to-wit:  
"The West half of the Northwest Quarter of Section 19, Township  
34 North, Range 8 West of the 2nd P. M., except the South 20 acres  
thereof, in Lake County, Indiana.

Containing 25.94 acres more or less.  
Subject to State and County taxes.

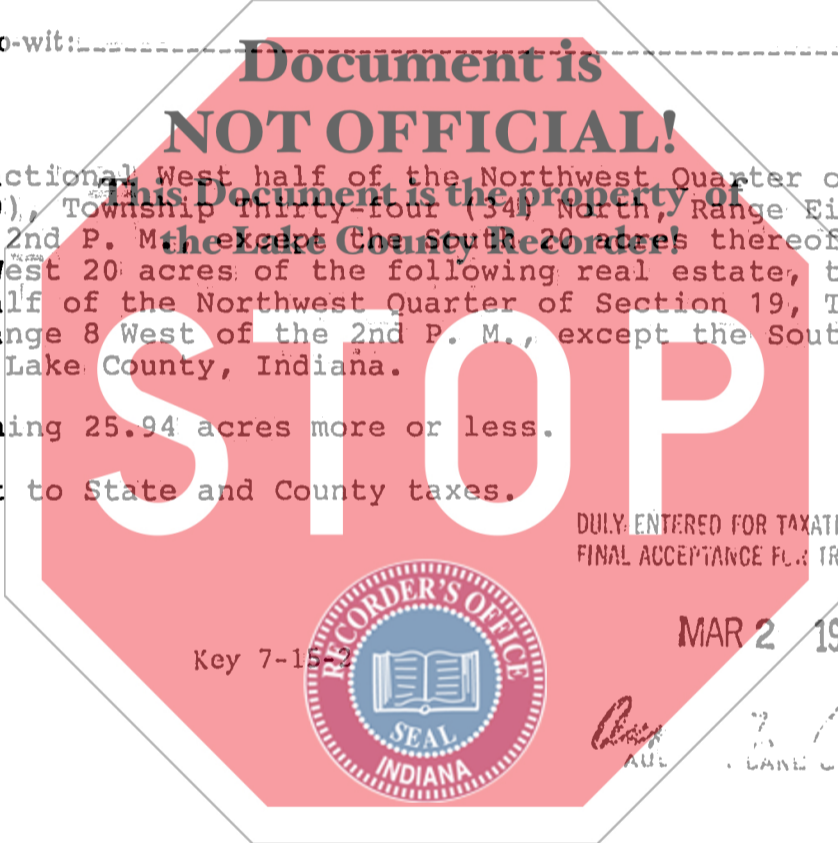

STATE OF INDIANA, S.M.O.  
LAKE COUNTY  
FILED FOR RECORD  
MAR 2 1 18 PM '92  
ROBERT L. COCHRAN  
CLERK OF SUPERIOR COURT  
AND  
CLERK OF COUNTY COURT

DULY ENTERED FOR TAXATION SUBJECT TO  
FINAL ACCEPTANCE FOR TRANSFER.



MAR 2 1992

IN WITNESS WHEREOF, The said Edith W. Van Slyke, by Bilzie Iantha Cochran,  
Attorney in fact,

Has her hereunto set her Hand and seal this 28th day of FEBRUARY 1992  
Edith W. Van Slyke (SEAL) Bilzie Iantha Cochran (SEAL)  
Edith W. Van Slyke By Bilzie Iantha Cochran  
(SEAL) Attorney In Fact (SEAL)  
(SEAL) (SEAL)

STATE OF ~~INDIANA~~ TEXAS, Corvell County, ss:

Before me, the undersigned, a Notary Public in and for said County and State, personally appeared  
the within named Edith W. Van Slyke By Bilzie Iantha Cochran, Attorney In Fact  
who acknowledged the execution of the foregoing Deed to be her voluntary act and deed.

WITNESS, my hand and Seal this 28th day of February 1992  
My commission expires 2/12 1995

County of Residence Corvell

Mail Tax Statements to

This instrument prepared by William F. Carroll, Attorney at Law My Comm. Exp.

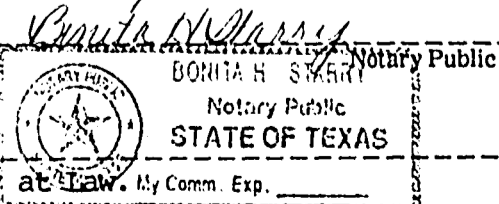

00037 700