

Mail To:
1100 Woodland Dr,
Lowell, IN. 46356

QUIT-CLAIM DEED

92011250

This Indenture Witnesseth, That KEVIN BEHNKE AND MICHELLE BEHNKE
HUSBAND AND WIFE

of LAKE County, in the State of INDIANA

Release and Quit-Claim to NORBERT A. BLANCHARD AND BETTY M. BLANCHARD
HUSBAND AND WIFE

of LAKE County, in the State of INDIANA, for and in consideration
of TEN DOLLARS (\$10.00) Dollars,

and other valuable consideration, the receipt whereof is hereby acknowledged,
the following described Real Estate in LAKE County
in the State of INDIANA, to-wit:

Key # 4-2-10

A PART OF THE NORTHWEST QUARTER OF THE SOUTHWEST QUARTER OF SECTION 23,
TOWNSHIP 33 NORTH, RANGE 9 WEST OF THE 2ND P.M., MORE PARTICULARLY
DESCRIBED AS COMMENCING AT AN IRON PIPE 65 FEET WEST OF THE SOUTHEAST
CORNER OF THE ABOVE QUARTER SECTION; THENCE NORTH PARALLEL TO
THE EAST LINE THEREOF, A DISTANCE OF 275.87 FEET TO AN IRON PIPE,
THENCE WEST AT RIDGE ANGLES TO SAID EAST LINE, A DISTANCE OF 218.50
FEET TO AN IRON PIPE ON THE WEST SIDE OF A CERTAIN HICKORY TREE
MENTIONED IN DEED RECORD 243, PAGE 136, THEREOF, THENCE SOUTHEASTERLY A
DISTANCE OF 296.90 FEET TO AN IRON PIPE ON THE SOUTH LINE OF SAID
QUARTER SECTION, SAID POINT BEING 100 FEET WEST OF THE PLACE OF
BEGINNING, THENCE EAST ON SAID SOUTH LINE A DISTANCE OF 100 FEET TO THE
PLACE OF BEGINNING, THE TOWN OF LOWELL, LAKE COUNTY, INDIANA.

COMMONLY KNOWN AS:
166 W. MAIN STREET, LOWELL, INDIANA 46356

Norbert A. & Betty M. Blanchard

HAS ALREADY BEEN LISTED FOR TAXATION

FEB 24 1992



Anna N. Anton
AUDITOR LAKE COUNTY

In Witness Whereof, The said KEVIN BEHNKE AND MICHELLE BEHNKE, HUSBAND AND WIFE

ha hereunto set hand and seal, this 13th day of FEBRUARY 1992

Kevin Behnke (Seal) *Michelle L. Behnke* (Seal)
KEVIN BEHNKE MICHELLE BEHNKE

____ (Seal) _____ (Seal)
____ (Seal) _____ (Seal)

STATE OF INDIANA, LAKE COUNTY, ss:

Before me, the undersigned, a Notary Public in and for said County, this

13th day of February 1992, came

KEVIN BEHNKE AND MICHELLE BEHNKE

, and acknowledged the execution of the foregoing instrument.

Witness my hand and official seal.

My Commission expires Oct. 13, 1994

Jeralyn J. Hatch
JERALYN J. HATCH
Notary Public
Lake County of Residence

This instrument prepared by:
DAVID H. BRUBECK, ATTORNEY AT LAW

FEB 25 11 11 AM '92

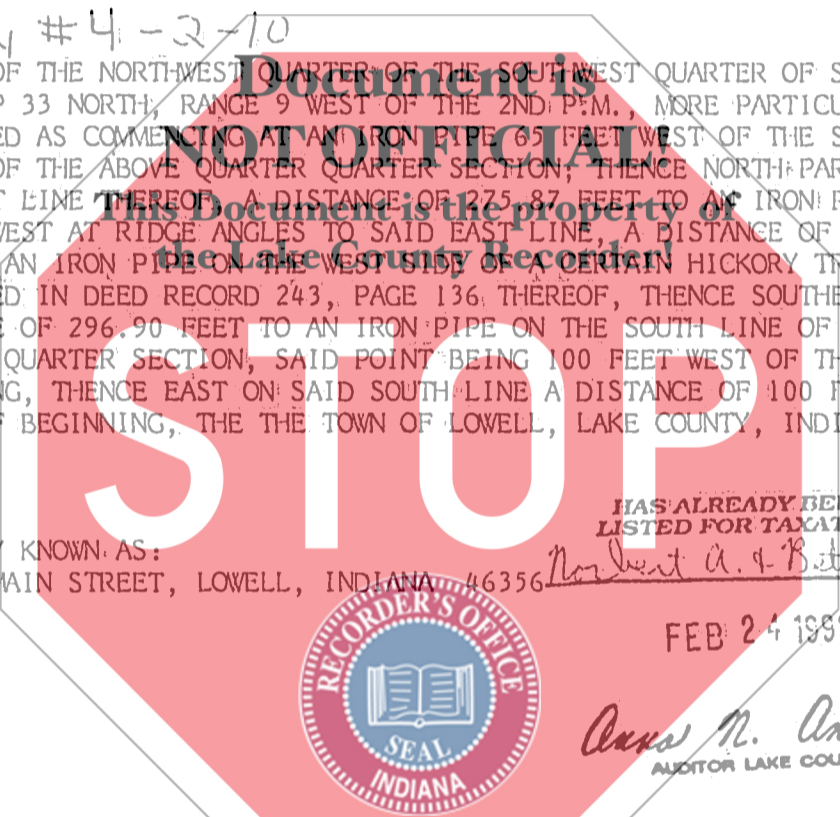

CHARGE TO THE INSTRUMENT COMPANY

700
11/1