

DEED IN TRUST

91066730

THIS INDENTURE WITNESSETH, That
WILLIAM DOTSON, a/k/a WILLY DOTSON,

Return to [unclear]

of Lake County, in the State of Indiana, CONVEY AND
WARRANT TO DAVID J. WILCOX,
as Trustee, under the provisions of a Trust Agreement dated the
19th day of November 1991, and known as Trust No. 165048-91
hereinafter referred to as "said Trustee",
of Lake County, in the State of Indiana, for and in
consideration of Ten (\$10.00) -----Dollars,
the receipt whereof is hereby acknowledged, the following described
REAL ESTATE IN Lake County in the State of Indiana, to-wit:

The East One-half (E1/2) of Lot number Sixteen (16), Block number
Two (2), as marked and laid down on the recorded plat of the Re-
subdivision of Garden Homes, being a subdivision of part of the
Southwest Quarter of Section 24, Township 35 North, Range 8 West
of the 2nd P.M., in Lake County, Indiana, as the same appears of
record in Plat Book 23, page 55, in the Recorder's office in said
County;

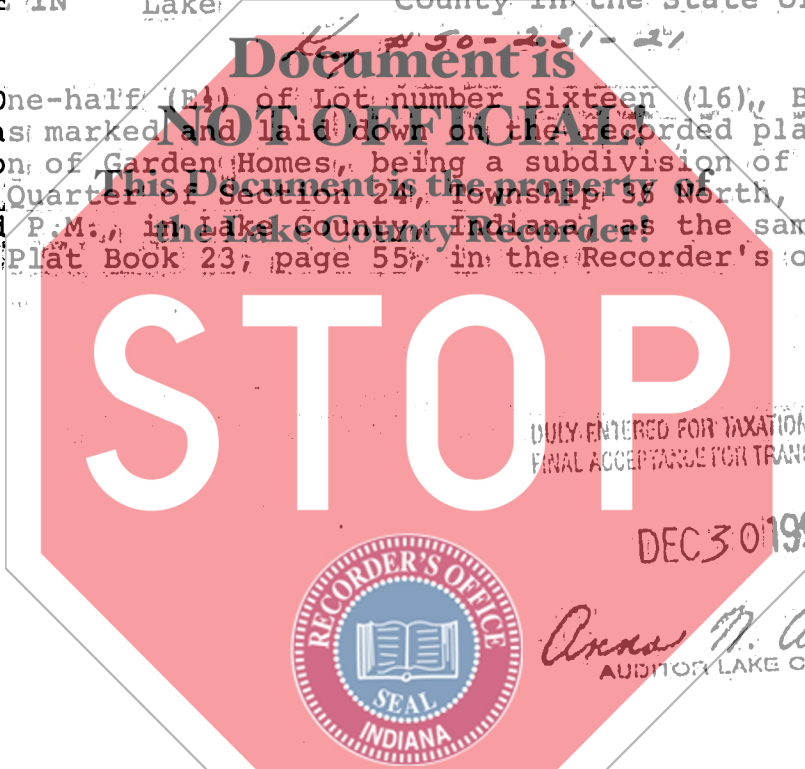

Full power and authority is hereby granted to said Trustee
to mortgage, sell and convey said real estate, and also to encumber
same with restrictions.

In no case shall any party dealing with said Trustee in relation
to said premises or to whom said real estate or any part thereof
shall be sold or conveyed be obliged to see that the terms of this
Trust have been complied with, or be obliged to inquire into the
necessity or expediency of any act of said Trustee, or be obliged
or privileged to inquire into any of the terms of said Trust Agreement;
and every deed, trust deed, or other instrument executed by said
Trustee in relation to said real estate shall be conclusive evidence
in favor of every person relying upon or claiming under any such
conveyance or other instrument:

a. That at the time of the delivery thereof the Trust created
by this indenture and by said Trust Agreement was in full force
and effect;

900 K

16-16-1991

STATE OF INDIANA
LAKE COUNTY
FILED FOR RECORD

TICOR TITLE INSURANCE
Crown Point, Indiana

