

- Com 164954

TICOR TITLE INSURANCE
Merrillville, Indiana

FILED
IN OPEN COURT

Mail TAXES TO: **92005194**

6822 VAN BUREN PL.
Merr. Ind. 46410

GUARDIAN'S DEED

JAN 14 1992

N

Gene DiBiase, as guardian of the estate and ~~person~~ ^{person} of Edith Cidylo, incapacitated person, which estate is under the supervision of the Superior Court of Porter County, under Cause Number 64D02-9110-GU-124 in the Office of the Clerk of the Superior Court of Porter County, Indiana, pursuant to an order of the Superior Court of Porter County, Indiana, authorizing the sale of the real estate, dated on the 27th day of November, 1991, hereby conveys to:

[Signature]
JUDGE PORTER SUPERIOR COURT

~~This Document is the Property of~~ Edith M. Guernsey and Phillip E. Guernsey, husband and wife, ~~the Lake County Recorder!~~

of the Lake County, State of Indiana, for the sum of Fifty-Three Thousand Five Hundred Dollars (\$53,500.00), the receipt of which is hereby acknowledged, the following described real estate in Lake County, State of Indiana, to-wit:

Lot 109 in Turkey Creek Meadows, Unit No. 2, as per plat thereof, recorded in Plat Book 33 page 73, in the Office of the Recorder of Lake County, Indiana.

Subject to:

- a. Taxes 1991 payable 1992.
- b. Covenants, easements and restrictions of record.

Commonly known as: 6822 Van Buren Place,
Merrillville, IN 46410

IN WITNESS WHEREOF, Gene DiBiase, guardian of the estate and person of Edith Cidylo, incapacitated person, has

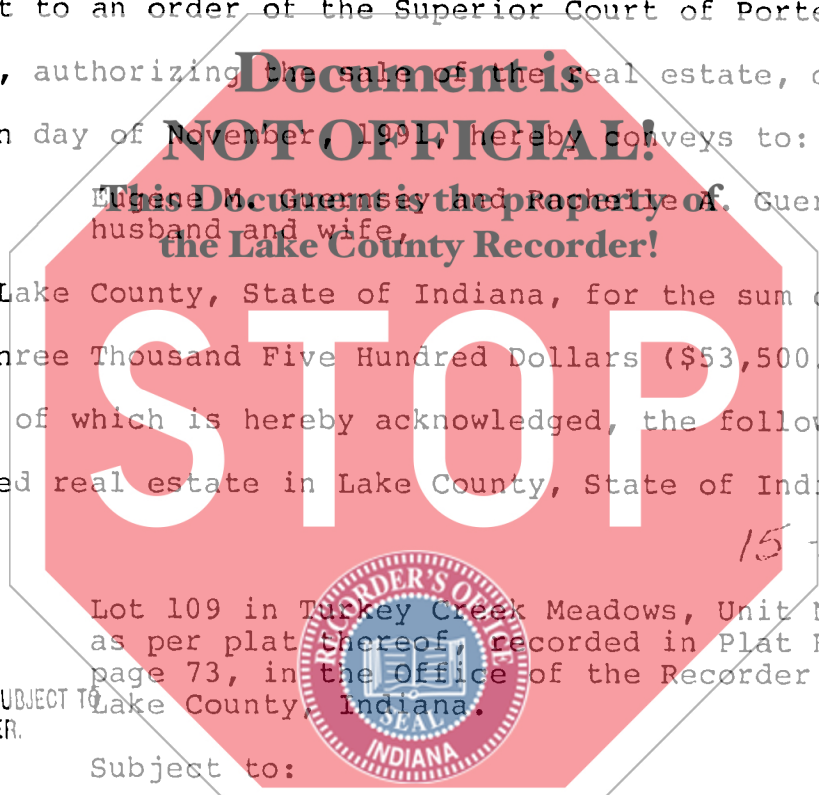

DULY ENTERED FOR TAXATION SUBJECT TO FINAL ACCEPTANCE FOR TRANSFER.

JAN 23 1992

Anna M. Antos
AUDITOR LAKE COUNTY

15-332-39



RECORDED
JAN 27 8 59 AM '92

STATE OF INDIANA
OFFICE OF THE RECORDER
LAKE COUNTY

900
to
00968

