

Ticon-Merrillville

RELEASE OF LIEN

92000344

STATE OF INDIANA

COUNTY OF LAKE

KNOW ALL MEN BY THESE PRESENTS:

THAT THE UNDERSIGNED, of the County of BEXAR, State of TEXAS, the present legal and equitable Owner and Holder of that one certain Promissory Note in the original principal sum of FORTY FOUR THOUSAND SIX HUNDRED and NO/100 dollars (\$44,600.00), dated SEPTEMBER 4, 1986, and executed by RICARDO LOPEZ AND MARIA LUISA LOPEZ, HUSBAND AND WIFE payable to TOWER SERVICE CORPORATION AND SUBSEQUENTLY ASSIGNED TO BANCPLUS MORTGAGE CORP more fully described in a MORTGAGE, duly recorded in DOCUMENT #: 873869, of the MORTGAGE records of LAKE County, INDIANA; said Note being secured by the therein described Lien against the following described property:

LOT 20, BLOCK 3, MEADOWDALE SUBDIVISION, TOWN OF MERRILLVILLE, AS SHOWN IN PLAT BOOK 31, PAGE 52, LAKE COUNTY, INDIANA.

Document is NOT OFFICIAL!

FOR AND IN CONSIDERATION of the full and final payment of said Note, the receipt of which is hereby acknowledged, have released and discharged, and by these presents do hereby release and discharge, the above described property from all Liens held by the undersigned securing said Note.

Executed this AUGUST 14, 1991.

Attest:

Susan Naylor Assistant Secretary

BancPLUS Mortgage Corp. By Rachel Cuellar Vice President

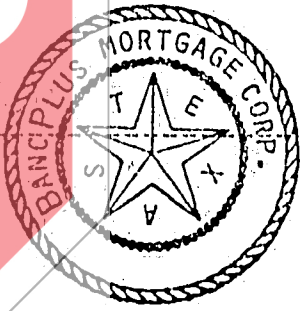

STATE OF TEXAS COUNTY OF BEXAR

Before me, the undersigned authority, on this day personally appeared Rachel Cuellar, Vice President, and Susan Naylor, Assistant Secretary, of BancPLUS Mortgage Corp. known to me to be the persons whose names are subscribed on the foregoing instrument, and acknowledged to me that they executed the same for the purpose and consideration therein expressed, in the capacity therein stated and as the act and deed of said Corporation.

Given under my hand and seal of office on AUGUST 14, 1991.

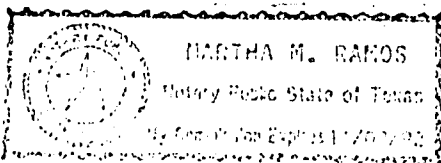

Martha M. Ramos Notary Public in and for the State of Texas My Commission Expires

Requested By:

M RAMOS PFDT: 91-06-28

Inv. No. Loan No. 10372602 PF20 - 6017

700 to pad