

91053318

PERMISSION TO ENTER UPON

This indenture made this 29 day of April, 1966, by and between Robert L. & Theresa A. Pine of the County of Lake, State of Indiana, hereinafter called "Grantors", and the Board of Directors, Merrillville Conservancy District, Lake County, State of Indiana, hereinafter called "Grantee".

The Grantor(s) permission to enter upon, is hereby given to the Merrillville Conservancy District and its assigns and or representatives, and its contractors to facilitate the construction, maintenance or other related works in the laying, construction and maintenance of their sewers, with the following conditions and upon the below described property,

To wit:

(1) Upon an area not to exceed ¹⁰~~20~~ feet in excess of present utility easements, and along the entire length of such easements.

(2) That the Grantee covenants that in the installation, maintenance, or operation of its sewers and appurtenances, under, over, upon and across said tract of land ~~in which such easements are located~~, it will restore the area disturbed by its work to as near the original condition as is practicable.

(3) Upon the following described property:

Country Club 2nd ADD. SECTION 'A'
ALL L.14 B1.2
8 Key #15-226-11

(4) THIS PERMISSION EXPIRES ONE YEAR AND ONE DAY AFTER ACCEPTANCE OF THE SEWERS BY THIS GRANTEE.

In witness thereof, the grantors have hereunto set their respective hands and seals as dated.
For the Grantors:

George Fort (Seal)
Robert L. Pine (Seal)
Theresa A. Pine (Seal)
STATE OF INDIANA)
) SS:
COUNTY OF LAKE)

On this 29 day of April, 1966, before the undersigned, a Notary Public in and for said County and State personally appeared the Grantor herein, Robert L. & Theresa A. Pine who acknowledged the execution of the above and foregoing conveyance to be their voluntary act and deed.

WITNESS my hand and Notarial Seal this 29 day of April, 1966

My Commission Expires:

3-25-70

John T. Coe
Notary Public

600

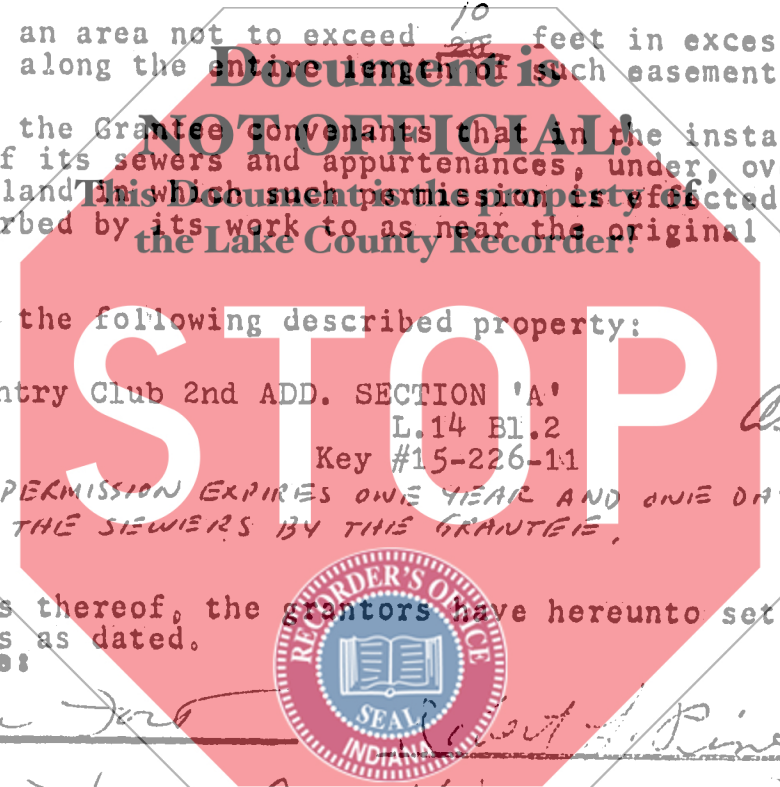

OCT 16 1991
Auditor N. Antos
AUDITOR LAKE COUNTY



STATE OF INDIANA
ROBERT L. PINE
OCT 17 1966
NOTARY PUBLIC
(Seal)