

6635 Kansas Hwy 46323

91040268

QUIT-CLAIM DEED

This Indenture Witnesseth, That

JANE E. BARRON, AND JEWEL A. BARRON, DOLORES M. BARRON
of LAKE County, in the State of INDIANA

Release and Quit-Claim to DOLORES M. BARRON

of LAKE County, in the State of INDIANA, for and in consideration
of Ten Dollars-----00/100 Dollars.

and other valuable consideration, the receipt whereof is hereby acknowledged,
the following described Real Estate in LAKE County
in the State of INDIANA, to-wit:

³²⁻¹⁰⁻³²
The North Ten (10) feet of Lot 31, all of Lot 32, all of Lot 33, and
the South one (1) foot of Lot 34, Block Eight (8), in the Baldwin
Additon to Gary in the City of Hammond, Lake County, Indiana, as shown
in Plat Book 10, page 35, in Lake County, Indiana

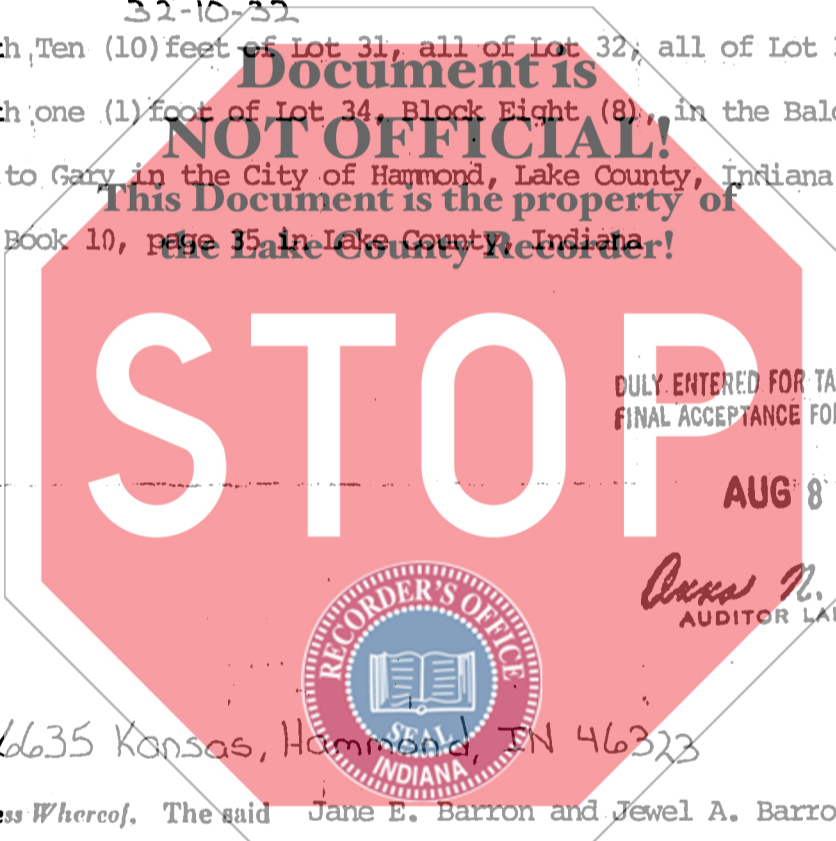

tax mailing address : 6635 Kansas, Hammond, IN 46323

In Witness Whereof, The said Jane E. Barron and Jewel A. Barron

ha hereunto set MY hand and seal, this 8th day of August 19 91

Jane E. Barron (Seal)
Jewel A. Barron (Seal)
Dolores M. Barron (Seal)

STATE OF INDIANA, COUNTY, ss: Lake.

Before me, the undersigned, a Notary Public in and for said County, this
8th day of August 19 91, came
Jane E. Barron, Jewel A. Barron, Dolores M. Barron

, and acknowledged the execution of the foregoing instrument.

Witness my hand and official seal.

My Commission Expires 2-1-92

Barbara Zura Notary Public

This instrument prepared by: Dolores M. Barron