

THIS FORM HAS BEEN APPROVED BY THE INDIANA STATE BAR ASSOCIATION FOR USE BY LAWYERS ONLY. THE SELECTION OF A FORM OF INSTRUMENT, FILLING IN BLANK SPACES, STRIKING OUT PROVISIONS AND INSERTION OF SPECIAL CLAUSES, CONSTITUTES THE PRACTICE OF LAW AND MAY ONLY BE DONE BY A LAWYER.

MAIL TAX BILLS TO:
Roger Wynn
c/o 7120 Birch Ave.
Gary, IN 46403

91039086

TAX KEY NO: 48-33-12

QUIT-CLAIM DEED

This indenture witnesseth that Rufus Covington and Ella Steen May as joint tenants with rights of survivorship

of Lake County in the State of Indiana

Releases and quit claims to Roger Wynn, single and Joyce Jones, his sister, as joint tenants with the rights of survivorship

of Lake County in the State of Indiana
for and in consideration of Ten dollars (\$10.00) and other good and valuable considerations the receipt whereof is hereby acknowledged, the following Real Estate in Lake County in the State of Indiana, to wit:

48-33-12
Lot 3 except the East 127 feet thereof in Block 6, East Gary Gardens, Second Subdivision as marked and laid down on the recorded Plat thereof, recorded in Plat Book 24, page 51, in the Recorder's office of Lake County, Indiana.

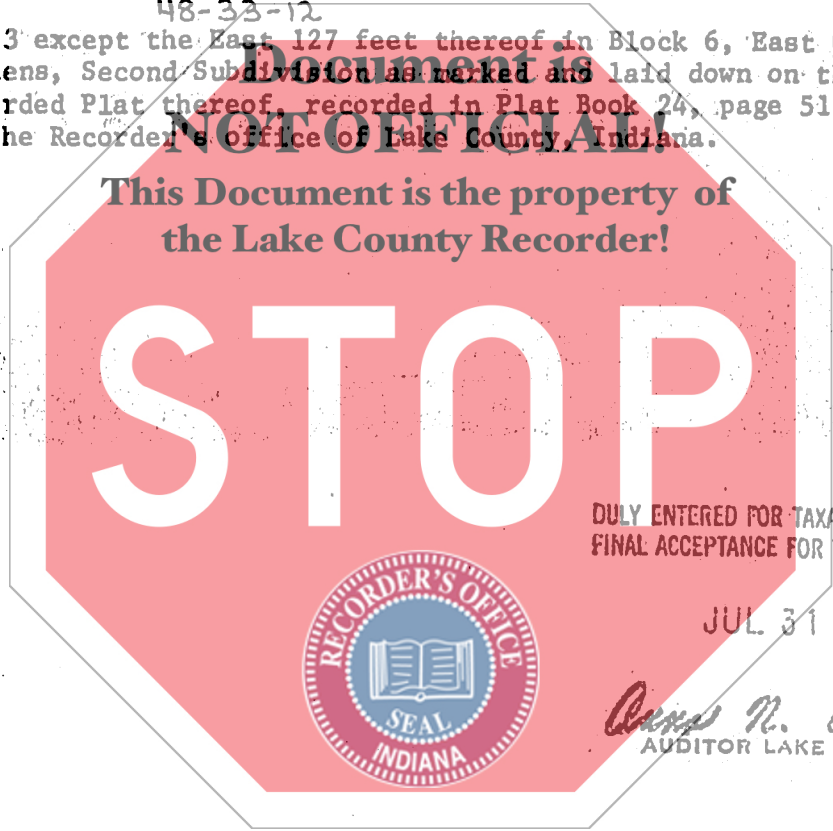

This Document is the property of the Lake County Recorder!

ROBERT (BOB) FREELAND
RECORDER

AUG 5 9 17 AM '91

FILED FOR RECORD

STATE OF INDIANA/S.S.M.D.

State of Indiana, Lake County, ss:
Before me, the undersigned, a Notary Public in and for said County and State, this 26th day of July 1991 personally appeared:
Rufus Covington and Ella Steen May,
as joint tenants

Dated this 26th Day of July 1991
Rufus Covington
RUFUS COVINGTON
Ella Steen May
ELLA STEEN MAY

And acknowledged the execution of the foregoing deed. In witness whereof, I have hereunto subscribed my name and affixed my official seal. My commission expires _____ 19__

TERRY C. GRAY
NOTARY PUBLIC STATE OF INDIANA
LAKE COUNTY
MY COMMISSION EXP. DEC. 28, 1992
Terry C. Gray
Notary Public

Resident of Lake County

This instrument prepared by TERRY C. GRAY, 2210 W. 11th Ave., Gary, IN 46404
Phone: (219) 944-2655

MAIL TO:

01944

7.00