

THIS FORM HAS BEEN APPROVED BY THE INDIANA STATE BAR ASSOCIATION FOR USE BY LAWYERS ONLY. THE SELECTION OF A FORM OF INSTRUMENT, FILLING IN BLANK SPACES, STRIKING OUT PROVISIONS AND INSERTION OF SPECIAL CLAUSES, CONSTITUTES THE PRACTICE OF LAW AND MAY ONLY BE DONE BY A LAWYER.

Tax Key No.: 17-30-5

Mail tax bills to:  
Roger Grubb  
916 Water St.  
Hobart, In. 46342

# DEED OF PERSONAL REPRESENTATIVE

Genevieve Sallas and John Murray, as Personal Representative

OF THE ESTATE OF EDNA L. MURRAY  
**FILED IN OPEN COURT**

MAY 31 1991

*Robert E. Gantel*  
CLERK LAKE SUPERIOR COURT

conveys to ROGER GRUBB

of the County of Lake, State of Indiana, the following described real estate

in \_\_\_\_\_ County, State of Indiana, more particularly described as follows, to-wit:

The East 125 feet of the following land: Part of the South 1/2 of the North 1/2 of the Southeast 1/4 of the Southwest 1/4 of the Southwest 1/4 of Section 32, Township 36 North, Range 7 West of the 2nd P.M., more particularly described as follows: Commencing at a point 50 feet South of the Northwest corner of said South 1/2 of the North 1/2 of the Southeast 1/4 of the Southwest 1/4 of the Southwest 1/4 of said Section 32, thence, East 298.96 feet to the West line of Water Street, produced, thence South along said West line of Water Street produced a distance of 64.95 feet thence West 299.1 feet to the West line of said South 1/2, thence North along said West line a distance of 64.9 feet to the point of beginning, containing .447 acres, more or less in the City of Hobart, Lake County, Indiana.

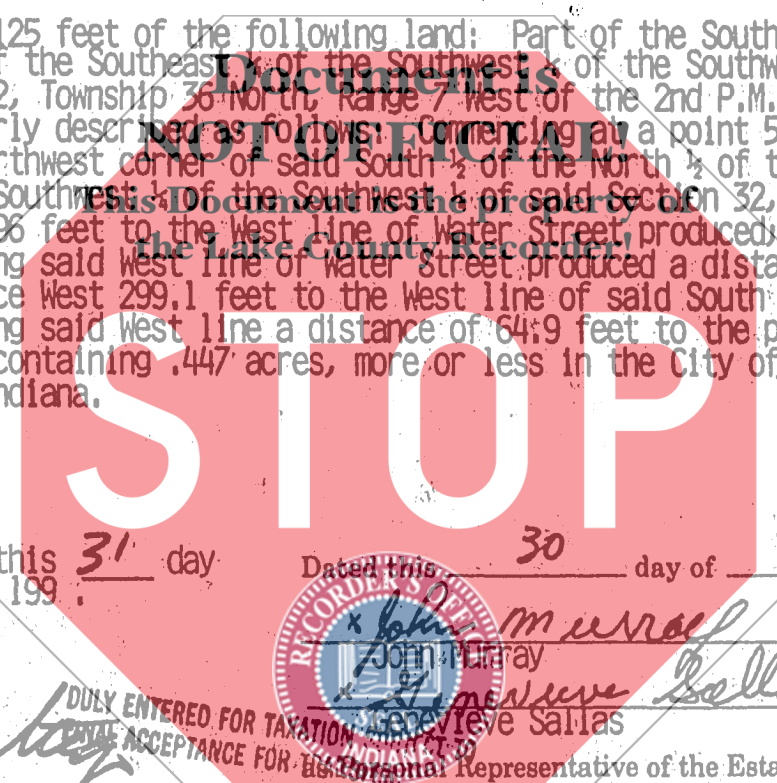

LAWYERS TITLE INS. CORP. STATE OF INDIANA/S.S.NO.  
ONE PROFESSIONAL CENTER  
SUITE 215  
CROWN POINT, IN 46307  
FILED FOR RECORD  
LAKE COUNTY  
JUN 18 8 57 AM '91  
ROBERT (BOB) BELAND  
RECORDER

APPROVED this 31 day of MAY 1991. Dated this 30 day of May 1991



*B. M. ...*

*Genevieve Sallas*  
*John Murray*  
Genevieve Sallas P.O.A.  
John Murray  
Personal Representative of the Estate of

JUN 10 1991

Edna L. Murray

, deceased

STATE OF INDIANA  
COUNTY OF Lake

*Quinn N. Gantel*  
NOTARY PUBLIC  
LAKE COUNTY

Before me, the undersigned, a Notary Public, in and for said County and State, personally appeared  
Genevieve Sallas and John Murray

as Personal Representative of the Estate of

Edna L. Murray

deceased, and acknowledged the execution of this deed.

WITNESS MY HAND AND SEAL THIS 30 day of May 1991

My Commission Expires: 7/5/91  
Resident of Lake County Patricia A. Rees Notary Public

This instrument prepared by Patricia A. Rees, 600 W. Ridge Rd., Hobart, IN. Attorney at Law

Mail to:

0031 *ly*