

THIS FORM HAS BEEN APPROVED BY THE INDIANA STATE BAR ASSOCIATION FOR USE BY LAWYERS ONLY. THE SELECTION OF A FORM OF INSTRUMENT, FILLING IN BLANK SPACES, STRIKING OUT PROVISIONS AND INSERTION OF SPECIAL CLAUSES, CONSTITUTES THE PRACTICE OF LAW AND MAY ONLY BE DONE BY A LAWYER.

MAIL TAX BILLS TO: Walter & Shelby Wydmon  
3325 East 20th Avenue  
Lake Station, IN 46405  
91028878

TAX KEY NO: \_\_\_\_\_

# QUIT-CLAIM DEED

This indenture witnesseth that WALLACE JOHNSON and BONNIE JOHNSON,  
Husband and Wife

of Lake County in the State of Indiana

Releases and quit claims to WALTER WYDMON and SHELBY WYDMON,  
Husband and Wife

of Lake County in the State of Indiana  
for and in consideration of Ten Dollars (\$10.00) and other good and valuable consideration  
the receipt whereof is hereby acknowledged, the following Real Estate in Lake County  
in the State of Indiana, to wit:

Lots 1 and 2, Block 9, Greater Gary Subdivision No. 3, in the Town of  
East Gary, as shown in Plat Book 15, page 29, in Lake County, Indiana.

(Commonly known as: 3325 East 20th Avenue, Lake Station, Indiana 46405)

This Document is the property of  
the Lake County Recorder!

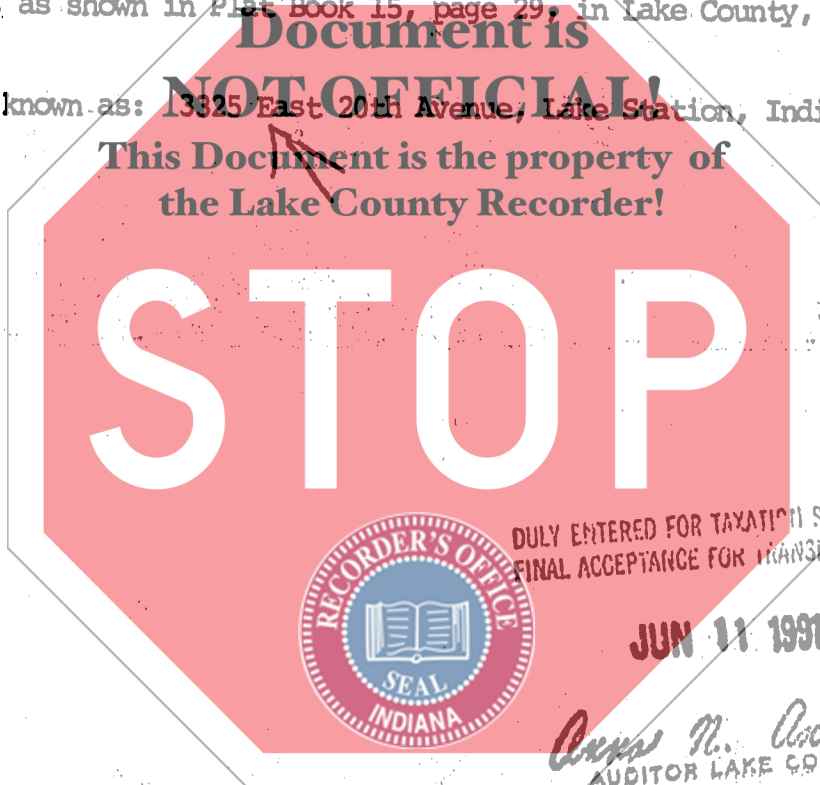

LAKE COUNTY  
FILED FOR RECORD

ROBERT (BOB) FREELAND  
RECORDER  
JUN 11 1 40 PM '91

DULY ENTERED FOR TAXATION SUBJECT TO  
FINAL ACCEPTANCE FOR TRANSFER

JUN 11 1991

Anna N. Porter  
AUDITOR LAKE COUNTY

State of Indiana, Porter County, ss:  
Before me, the undersigned, a Notary Public in and for said County  
and State, this 23rd day of April 1991  
personally appeared: WALLACE JOHNSON and  
BONNIE JOHNSON

Dated this 23rd Day of April 1991

Wallace Johnson  
WALLACE JOHNSON  
Bonnie Johnson  
BONNIE JOHNSON

And acknowledged the execution of the foregoing deed. In witness  
whereof, I have hereunto subscribed my name and affixed my of-  
ficial seal. My commission expires June 6, 1992

Angelina H. Zronkoski  
Notary Public  
Angelina H. Zronkoski

Resident of Porter County

This instrument prepared by SHELLI WRIGHT JOHNSON, Attorney at Law  
3437 Airport Road, Portage, Indiana 46368 762-7787

MAIL TO:

00657 700