

THIS FORM HAS BEEN APPROVED BY THE INDIANA STATE BAR ASSOCIATION FOR USE BY LAWYERS ONLY. THE SELECTION OF A FORM OF INSTRUMENT, FILLING IN BLANK SPACE, STRIKING OUT PROVISIONS AND INSERTION OF SPECIAL CLAUSES, CONSTITUTES THE PRACTICE OF LAW AND MAY ONLY BE DONE BY A LAWYER.

MAIL TAX BILLS TO: 91027651

TAX KEY NO: 2-156-56

4557 East 20th Court  
Lake Station, IN 46405

# QUIT-CLAIM DEED

This indenture witnesseth that **Frank E. Erfurth, Sr.**

of Lake County in the State of Indiana

**Releases and quit claims to** Joanne M. Hampton and Steven A. Hampton, as joint tenants with rights of survivorship and not as tenants in common

of Lake County in the State of Indiana  
for and in consideration of Ten Dollars (\$10.00) and other good and valuable consideration the receipt whereof is hereby acknowledged, the following Real Estate in Lake County in the State of Indiana, to wit:

Lot 56 in Old Orchard 2nd Subdivision, in the City of Lake Station, as per plat thereof, recorded in Plat Book 34 page 19, in the Office of the Recorder of Lake County, Indiana. More commonly known as 4557 East 20th Court, Lake Station, Indiana 46405.

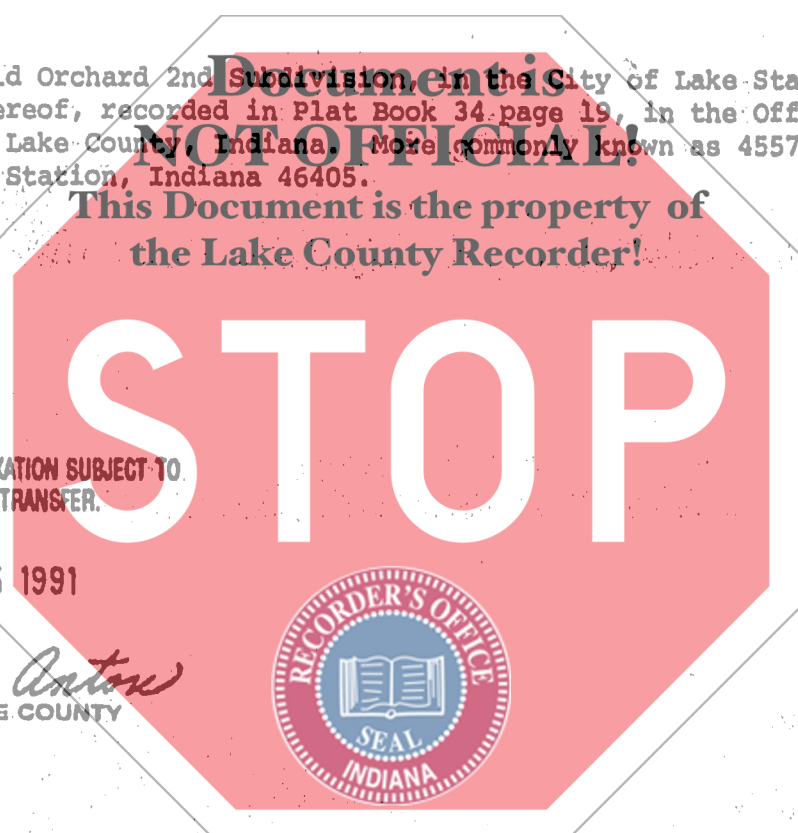

DULY ENTERED FOR TAXATION SUBJECT TO FINAL ACCEPTANCE FOR TRANSFER.

JUN 05 1991

*Anna N. Antos*  
AUDITOR LAKE COUNTY



ROBERT (BOB) FREELAND  
RECORDER

JUN 6 9 31 AM '91

LAKE COUNTY  
FILED FOR RECORD

State of Indiana, Lake County, ss:  
Before me, the undersigned, a Notary Public in and for said County and State, this 15th day of May 19 91 personally appeared:

FRANK E. ERFURTH, SR.

Dated this 15th Day of May 1991

*Frank E. Erfurth, Sr.*  
FRANK E. ERFURTH, SR.

And acknowledged the execution of the foregoing deed. In witness whereof, I have hereunto subscribed my name and affixed my official seal. My commission expires June 29 19 91

*Elizabeth Ann Eschloff*  
ELIZABETH ANN ESCHLOFF Notary Public

Resident of Lake County

00015

This instrument prepared by GERALD K. HREBEC Attorney at Law  
8585 Broadway, Suite 610, Merrillville, Indiana 46410

MAIL TO: