

91026179

Parcel No. _____

WARRANTY DEED

THIS INDENTURE WITNESSETH, That GERMAN CRAWFORD, JR.

_____ (Grantor)
of Lake County, in the State of Indiana, CONVEY
AND WARRANT to DEBORAH ANN HERRON

_____ (Grantee)
of Lake County, in the State of Indiana
of Ten Dollars (\$ 10.00) or the sum
valuable consideration, the receipt and sufficiency of which is hereby acknowledged, the following
described real estate in Lake County, State of Indiana:

RECORDED (BFB) FREE AND
REORDER

MAY 28 1991

LAKE COUNTY
FILED FOR RECORD

Page 46-78-16

Lot 16, except the North 10 feet thereof,
in Block 11, in New Brunswick Addition to
Gary, as per plat thereof, recorded in
Plat Book 14 page 16, in the Office of
the Recorder of Lake County, Indiana.
the Lake County Recorder!

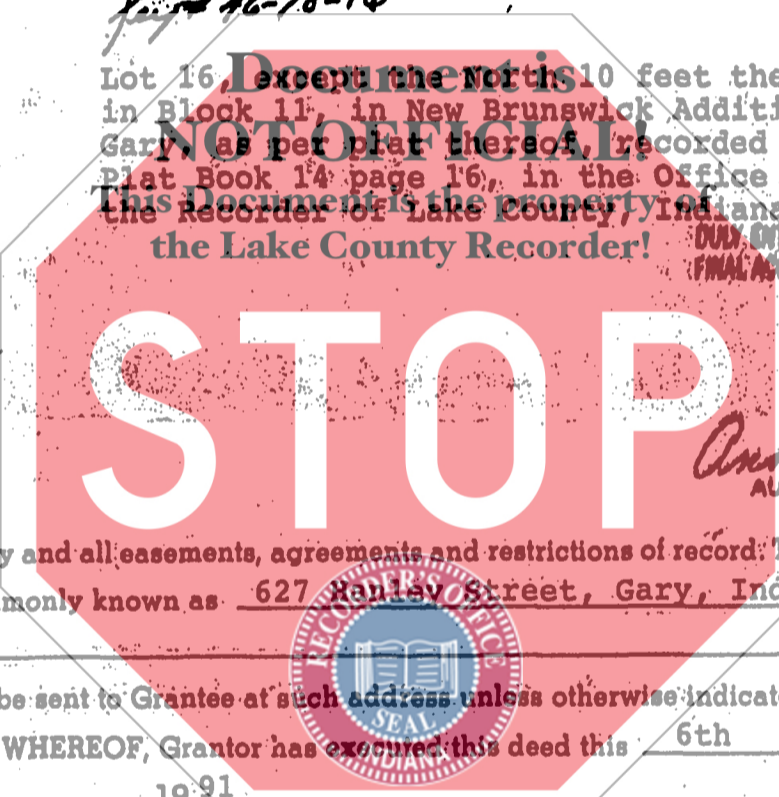

DULY ENTERED FOR TAXATION SUBJECT TO
FINAL ACCEPTANCE FOR TRANSFER.

MAY 28 1991

Anna M. Antone
AUDITOR LAKE COUNTY

Subject to any and all easements, agreements and restrictions of record. The address of such
real estate is commonly known as 627 Hanley Street, Gary, Indiana 46406

Tax bills should be sent to Grantee at such address unless otherwise indicated below.

IN WITNESS WHEREOF, Grantor has executed this deed this 6th day of
May, 1991

Grantor: _____ (SEAL)
Signature *German Crawford, Jr.*
Printed German Crawford, Jr.

Grantor: _____ (SEAL)
Signature _____
Printed _____

STATE OF _____ }
COUNTY OF _____ } SS: ACKNOWLEDGMENT

Before me, a Notary Public in and for said County and State, personally appeared
German Crawford, Jr.
who acknowledged the execution of the foregoing Warranty Deed, and who, having been duly
sworn, stated that any representations therein contained are true.

Witness my hand and Notarial Seal this 6th day of May, 1991.
My commission expires: April 11, 1994
Signature *Samuel Ruff*
Printed Samuel Ruff, Notary Public

Resident of Lake County, Indiana.
This instrument prepared by Samuel Ruff, 2109 Broadway, East Chgo, IN, Attorney at Law.
Return deed to 2109 Broadway, East Chicago, IN 46312
Send tax bills to 627 Hanley St., Gary, IN 46406

013247-00
E