



452464
Chicago Title Insurance Company

Gainer Bank
115 S. Court St.
Crown Point, In
46307

SURVIVORSHIP AFFIDAVIT

STATE OF _____
COUNTY OF 91024980 } s.s.

On this 5/17/91 before me personally appeared SAMMIE D.
(insert date)

WILLIAMS, JR.

to me personally known, who being duly sworn on oath did say that:

1. Affiant resides at the address given below affiant's signature;
2. Affiant is son of owner
(state interest of affiant in the above premises as "owner," "son of owner," etc.)
3. Said premises were formerly owned as joint tenants or as tenants by the entireties by
SAMMIE D. WILLIAMS and MARY BELL WILLIAMS;

4. Said MARY BELL WILLIAMS died 1/30/89; SAMMIE D. WILLIAMS
(fill in name of decedent who died)

died on 7/14/89 leaving no will.
(insert "a" or "no" if will left, attach a copy)

5. The legal description of the premises in question is:
The North 10 feet of Lot 14 and all of Lot 13, in Block 26, in Ironwood Unit "A", a subdivision in the City of Gary, as per plat thereof, recorded in Plat Book 21, Page 4, in the Office of the Recorder of Lake County, Indiana.

6. To the best of affiant's knowledge there is no Federal or State estate or inheritance tax liability by reason of the death of said decedent.

7. Where this affidavit relates to a tenancy by the entireties, were the parties ever divorced?
no

(If answer is "Yes," identify the divorce proceedings:
_____);

8. Affiant's relationship to the deceased was son

Signature: [Signature]
Sammie D. Williams, Jr.
Address: 711 Grant St., Gary, In

Subscribed and sworn to before me by the affiant
this 1st day of May, 1991
(insert date)
[Signature]
Sophia H. Vann
Notary Public
My Commission Expires 2/8/95
Resident of Lake County

FILED

MAY 22 1991

[Signature]
ALTON L. GILL, JR.
ATTORNEY LAKE COUNTY

00951

This instrument prepared by Alton L. Gill, Jr., Atty.
1109 B'dway, Gary, In 46407

CHICAGO TITLE INSURANCE COMPANY
INDIANA DIVISION

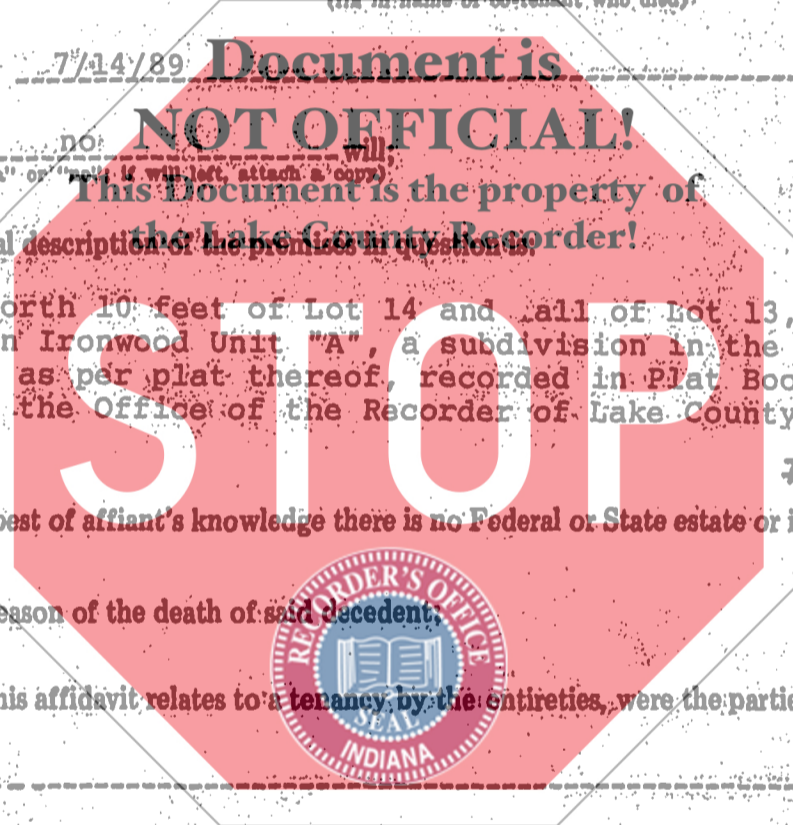

STATE OF INDIANA, S. NO. _____
LAKE COUNTY
FILED IN _____
MAY 23 1 28 PM 1991
ROBERT REAGAN, RECORDER

#45-106-13

600
G