

BANK ONE

BANK ONE, MERRILLVILLE, IN 91024711
Merrillville, Indiana

SATISFACTION OF MORTGAGE

2

This Certifies, That a certain Mortgage executed by STEVE ORBAN AND DOROTHY ORBAN , H&W
2535 FAIRBANKS GARY, IN 46406

to BANK ONE, MERRILLVILLE, NA
1000 E. 80th Place (ILD), Merrillville, IN 46410

on 21ST day of FEBRUARY 1989, calling for \$ 17,006.23 and recorded

in Mortgage Record No. 025297 page 1 LAKE County,

State of Indiana, has been fully paid and satisfied, and the same is hereby released.

Witness our hand and seal, this 16TH day of MAY 1991

Attest: Gabe Szoke, Vice President
Peggy Church, Asst. Vice President
BANK ONE, MERRILLVILLE, NA
Bank of Indiana

State of Indiana, Lake County, ss:



Before me, the undersigned, a Notary Public in and for said County, this 16TH

day of MAY 1991

By: Gabe Szoke, Vice President

By: Peggy Church, Asst. Vice President

acknowledged the execution of the annexed satisfaction of mortgage.

Witness my hand and official seal

Teresa K. Howell Notary Public

My Commission expires 3/12/94

This instrument prepared by: Peggy Church, Asst. Vice President

Resident of Lake County

SEE ATTACHED SCHEDULE "A" FOR COMPLETE LEGAL DESCRIPTION

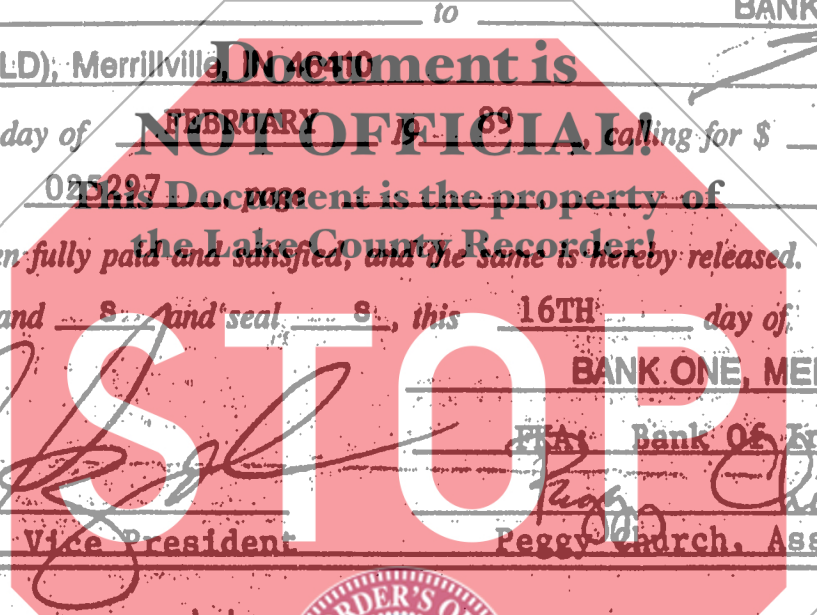

STATE OF INDIANA/S.S. NO. LAKE COUNTY
REBERT R. HOWELL
MAY 23 8 59 AM '91

700

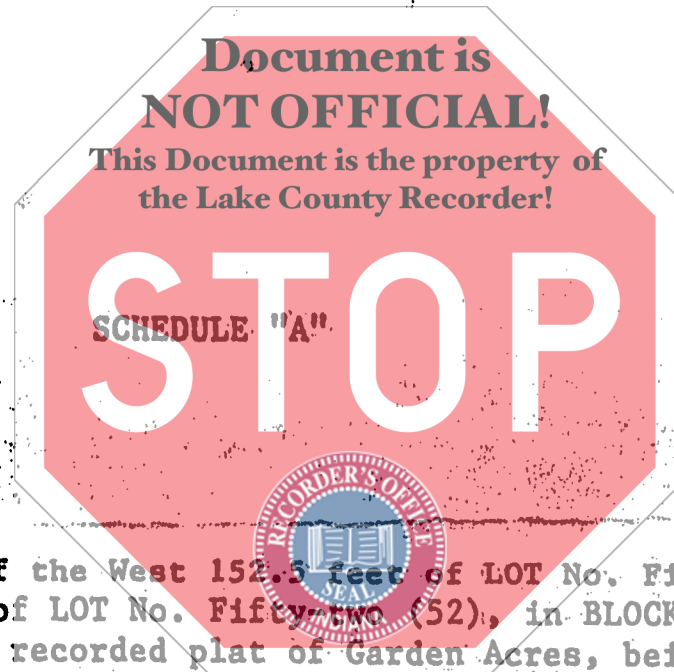

The South one-half of the West 152.5 feet of LOT No. Fifty-three (53), and the West 152.5 feet of LOT No. Fifty-two (52), in BLOCK No. One (1), as marked and laid down on the recorded plat of Garden Acres, being a subdivision of the East one-half (E 1/2) of the Southeast quarter (SE 1/4) of Section Fourteen (14), Township Thirty-six (36) North, Range Nine (9) West of the Second Principal Meridian, (except the right of way 100 feet in width of the New York Central & St. Louis Railway Company and the real estate conveyed to Henry Eler on November 17, 1884 in Deed Record 38, page 333), in Lake County, Indiana, as the same appears of record in Plat Book 23, page 26, in the Recorder's Office of Lake County, Indiana, together with all improvements, fixtures and appurtenances thereunto belonging.