

THIS FORM HAS BEEN APPROVED BY THE INDIANA STATE BAR ASSOCIATION FOR USE BY LAWYERS ONLY. THE SELECTION OF A FORM OF INSTRUMENT, FILLING IN BLANK SPACES, STRIKING OUT PROVISIONS AND INSERTION OF SPECIAL CLAUSES, CONSTITUTES THE PRACTICE OF LAW AND MAY ONLY BE DONE BY A LAWYER.

Mail tax bills to:
Fleet Mortgage Corp
P O Box 308
Milwaukee, WI

\$1024440

Tax Key No. _____

WARRANTY DEED

LAWYER'S TITLE INS. CORP.
ONE PROFESSIONAL CENTER
SUITE 215
CROWN POINT, IN 46307

This indenture witnesseth that **JIMMIE D. EDWARDS**

of Lake County in the State of Indiana

Convey and warrant to **DEMETRIUS SHUMPERT**

of Lake County in the State of Indiana

for and in consideration of Ten (\$10) Dollars and for other good and valuable consideration the receipt whereof is hereby acknowledged, the following Real Estate in LAKE County in the State of Indiana; to wit:

Lot 7, Block 10, Gary Land Company's Fifth Subdivision, City of Gary, as shown in Plat Book 15, page 3 1/2, Lake County, Indiana, and more commonly known as 460 Taft Place, Gary, Indiana 46404.

This Document is the property of the Lake County Recorder!

Subject to:

1. Taxes and assessments;
2. Zoning and building ordinances;
3. Ditches and drains, if any;
4. Covenants, easements and restrictions of record; and,
5. Highways and public right-of-ways.

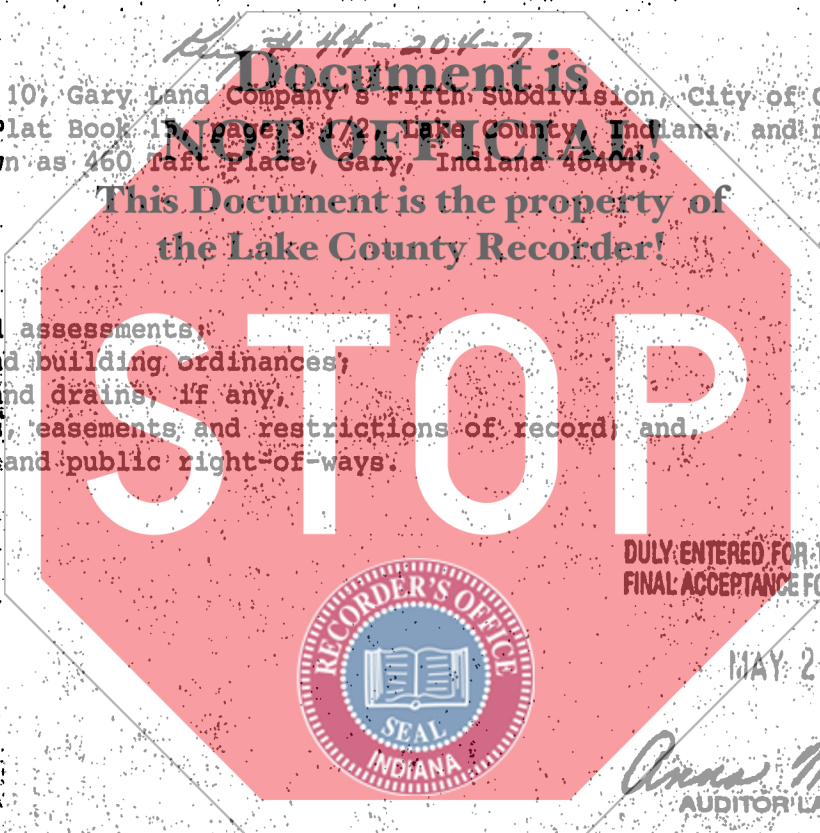

STATE OF INDIANA
LAKE COUNTY
FILED
MAY 22 9 56 AM '91
ROBERT RECORDER

State of Indiana, Lake County, Indiana
Before me, the undersigned, a Notary Public in and for said County and State, this 3rd day of May 1991 personally appeared:

JIMMIE D. EDWARDS

Dated this 3rd Day of May 1991

Jimmie D. Edwards
JIMMIE D. EDWARDS

And acknowledged the execution of the foregoing deed. In witness whereof, I have hereunto subscribed my name and affixed my official seal. My commission expires 7-12-91 1991

Lori S. Monahan
Lori S. Monahan Notary Public

Resident of Lake County.

This instrument prepared by Timothy S. Schafer, 5875 Broadway, Merrillville, IN 46410

00422
Attorney at Law

700
ly