

3327

THIS FORM HAS BEEN APPROVED BY THE INDIANA STATE BAR ASSOCIATION FOR USE BY LAWYERS ONLY. THE SELECTION OF A FORM OF INSTRUMENT, FILLING IN BLANK SPACES, STRIKING OUT PROVISIONS AND INSERTION OF SPECIAL CLAUSES, CONSTITUTES THE PRACTICE OF LAW AND MAY ONLY BE DONE BY A LAWYER.

Mail tax bills to: **51024796**  
5525 Maple Street  
Hobart, IN 46342

Tax Key No. **18-299-2**

# WARRANTY DEED

COMMUNITY TITLE CO.  
421 W. 81st Avenue  
Merrillville, IN 46410

This indenture witnesseth that

MARY POLEWSKI

of PORTER County in the State of INDIANA

Convey and warrant to

HANS J. SCHWEIGER, JR. and KATHERINE E. SCHWEIGER, Husband and Wife

of LAKE County in the State of INDIANA

for and in consideration of Ten Dollars and other good and valuable consideration the receipt whereof is hereby acknowledged, the following Real Estate in LAKE County in the State of Indiana, to wit:

The real estate and premises commonly known as 5525 Maple Street, in the Town of Hobart, County of Lake, State of Indiana, and more particularly as follows, to wit:

The South 12 feet of Lot 1, and the North 44 feet of Lot 2 in Block 7 in Midget Farms, as per plat thereof, recorded February 7, 1940 in Plat Book 24 page 54, in the Office of the Recorder of Lake County, Indiana.

Subject to existing taxes, easements, covenants and restrictions of record.

Subject to any statements of fact or description on a mortgage location plat, legal survey or stake survey.

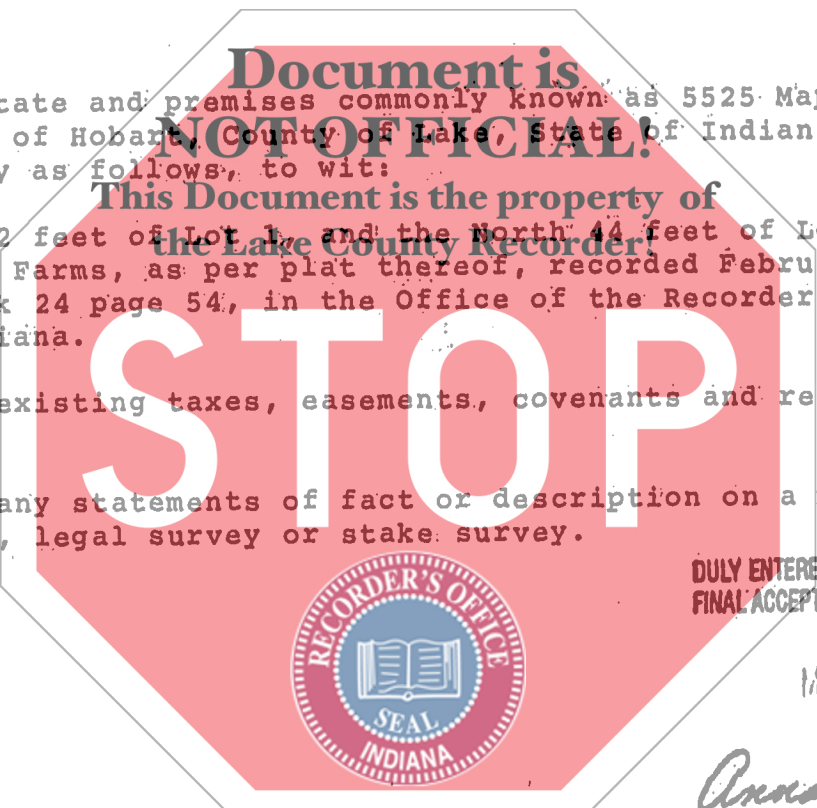

DULY ENTERED FOR TAXATION SUBJECT TO FINAL ACCEPTANCE FOR TRANSFER.

MAY 17 1991

*Anna M. Anton*  
AUDITOR LAKE COUNTY

State of Indiana, Lake County, ss:

Before me, the undersigned, a Notary Public in and for said County and State, this 3rd day of May 1991 personally appeared:

MARY POLEWSKI

Dated this 3rd Day of May 19 91

*Mary Polewski*  
MARY POLEWSKI

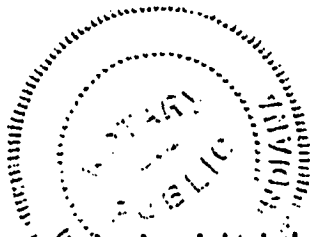

And acknowledged the execution of the foregoing deed. In witness whereof, I have hereunto subscribed my name and affixed my official seal. My commission expires 4-15 1994

*Patricia Ludington*  
Patricia Ludington Notary Public

Resident of Lake County.

STATE OF INDIANA  
LAKE COUNTY  
FILED  
MAY 21 11 21 AM '91  
ROBERT E. SHELL AND  
RECORDER

00386

700 cm

This instrument prepared by JOHN M. RHAME III Attorney at Law  
2684 Willowcreek Road, Portage, Indiana 46368