



TICOR TITLE INSURANCE

91023947

Return To: Stanson Realty, Inc.

5001 Cleveland Street Gary, Indiana 46408

WARRANTY

This Indenture Witnesseth

That Kelly J. Hickel, Helen Hickel, Carol A. Blaha and Kelly T. Hickel, undivided
interest to each as Joint Tenants with right of survivorship,

of Boulder County, and State of Colorado

CONVEY AND WARRANT

To Deborah J. Mustafa

of Lake County, in the State of Indiana

for the sum of Ten dollars and other good and valuable consideration. Dollars

the following described REAL ESTATE in Lake County, in the

State of Indiana, to-wit: Commonly known as 2500 W. Ridge Rd. Gary, IN 46408

Lots 20 and 21 in Block 6 in Woodlawn as per plat thereof recorded in Plat Book 19, page 35, in the Office of the Recorder of Lake County, Indiana.

This deed is to acknowledge payment in full of a land contract between the parties dated December 4, 1989 on the subject property.

the Lake County Recorder!

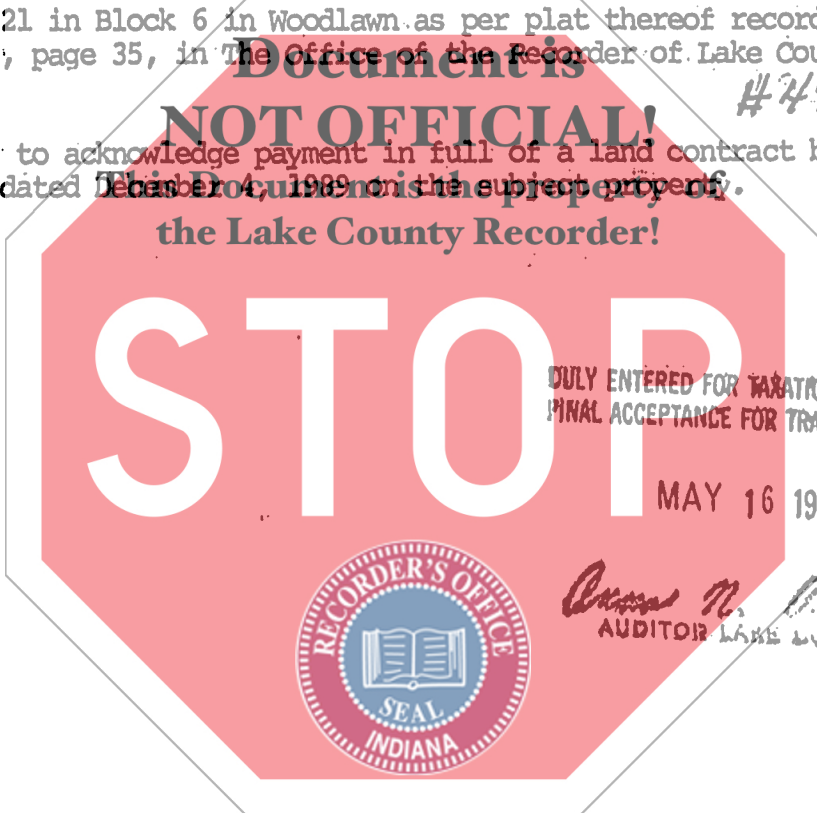

#49-327-21

DULY ENTERED FOR TAXATION SUBJECT TO FINAL ACCEPTANCE FOR TRANSFER.

MAY 16 1991

Carrie N. [Signature]
AUDITOR LAKE COUNTY

IN WITNESS WHEREOF, The said Kelly J. Hickel, Helen Hickel, Carol A. Blaha and Kelly T. Hickel.

Have hereunto set their Hands and seal this 26th day of Feb 1991

Kelly J. Hickel (SEAL) Helen Hickel (SEAL)
Carol A. Blaha (SEAL) Kelly T. Hickel (SEAL)

STATE OF ~~INDIANA~~ COLORADO, Boulder County, ss:

Before me, the undersigned, a Notary Public in and for said County and State, personally appeared the within named Kelly J. Hickel, Helen Hickel, Carol A. Blaha and Kelly T. Hickel who acknowledged the execution of the foregoing Deed to be their voluntary act and deed.

WITNESS, my hand and Notary Seal this 26th day of February 1991

My commission expires September 19 93
Kathleen A. Hoffmann
Notary Public

County of Residence BOULDER

Mail Tax Statements to C/O Stanson Realty, Inc. 5001 Cleveland Street Gary, IN 46408

This instrument prepared by Owner Kelly T. Hickel 00628

141-16-009651

TICOR TITLE INSURANCE
Crown Point, Indiana

700
K