

31022856

Form A298 Quitclaim Deed

# QUITCLAIM DEED

THIS QUITCLAIM DEED, Executed this 10th day of May, 19 91  
 by first party, Larry D. Williams and Jeanette Williams (husband and wife)  
 whose post office address is 2303 Westward Drive, San Antonio, TX 78227  
 to second party, Sol J. Williams and Gwendolyn Williams (husband and wife)  
 whose post office address is 6507 East Third Place, Gary, IN 46403  
 (Max mailing address)

WITNESSETH, That the said first party, for good consideration and for the sum of \$ 5,000.00 paid by the said second party, the receipt whereof is hereby acknowledged, does hereby remise, release and quitclaim unto the said second party forever, all the right, title, interest and claim which the said first party has in and to the following described parcel of land, and improvements and appurtenances thereto in the County of Gary, Lake State of Indiana to wit:

42-210-3  
 Lot 3 and the East 20 feet of Lot 2 in the Duneland Park Subdivision, in the City of Gary, as per plat thereon recorded in plat Book 21, page 38 in the Office of the Recorder of Lake County, Indiana.

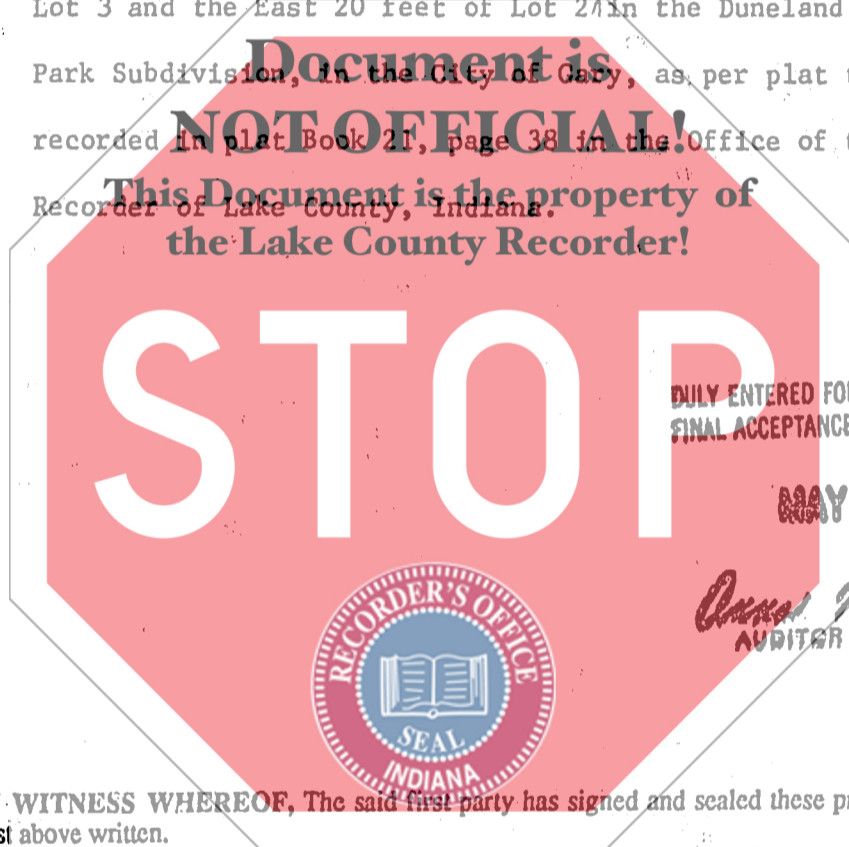

STATE OF INDIANA/S.S. NO. \_\_\_\_\_  
 LAKE COUNTY  
 FILED FOR RECORD  
 MAR 14 3 10 PM '91  
 ROBERT G. TAYLOR  
 RECORDER

DAILY ENTERED FOR TAXATION SUBJECT TO FINAL ACCEPTANCE FOR TRANSFER.  
 MAY 14 1991  
 Anna P. Antonio  
 AUDITOR LAKE COUNTY

IN WITNESS WHEREOF, The said first party has signed and sealed these presents the day and year first above written.

Signed, sealed and delivered in presence of:

Larry D. Williams \_\_\_\_\_ *Larry D. Williams*  
 Jeanette Williams \_\_\_\_\_ *Jeanette Williams*

State of TEXAS

5/9, 1991

County of BEXAR

SS.

Then personally appeared Larry D. Williams and Jeanette Williams to me known to be the persons described in and who executed the foregoing instrument and acknowledged before me that **THEY** executed the same.

Notary Public  
 My Commission Expires: \_\_\_\_\_  
 ROBERT G. TAYLOR  
 Notary Public, State of Texas  
 My Commission Expires Sept. 2, 1992



c. E-Z Legal Forms

00849