

**BANK ONE**  
BANK ONE, MERRILLVILLE, NA  
Merrillville, Indiana

# SATISFACTION OF MORTGAGE

*Citizen's Federal  
707 Ridge  
Munster*

91022717

This Certifies, That a certain Mortgage executed by ROBERT M. JACOB ADN SANDRA JACOB

H&W

BANK ONE, MERRILLVILLE, NA

1000 E. 80th Place (ILD), Merrillville, IN 46410

on 22ND day of DECEMBER 19 88 calling for \$ 20,002.00 and recorded

in Mortgage Record No. 015938, page 1, LAKE County,

State of Indiana, has been fully paid and satisfied, and the same is hereby released.

Witness our hand s and seal s, this 26TH day of APRIL 19 91

Attest:

*Gabe Szoke*  
Gabe Szoke, Vice President

BANK ONE, MERRILLVILLE, NA

FKA: Bank Of Indiana

*Peggy Church*  
Peggy Church, Asst. Vice President

State of Indiana, Lake County, ss:

Before me, the undersigned, a Notary Public in and for said County, this 26TH day of APRIL 19 91,

By: Gabe Szoke, Vice President

By: Peggy Church, Asst. Vice President

acknowledged the execution of the annexed satisfaction of mortgage.

Witness my Hand and official seal.

*Teresa K. Howell*  
\_\_\_\_\_  
Notary Public.

My Commission expires 3/12/94 Teresa K. Howell

This instrument prepared by: Peggy Church, Asst. Vice President

Resident of Lake County

SEE ATTACHED EXHIBIT "A" FOR COMPLETE LEGAL DESCRIPTION.  
649951  
158699

TICOR TITLE INSURANCE  
Crown Point, Indiana  
STATE OF INDIANA'S N.C.  
LAKE COUNTY  
MAY 14 10 04 AM '91  
ROBERT JACOB  
RECORDER

700/3

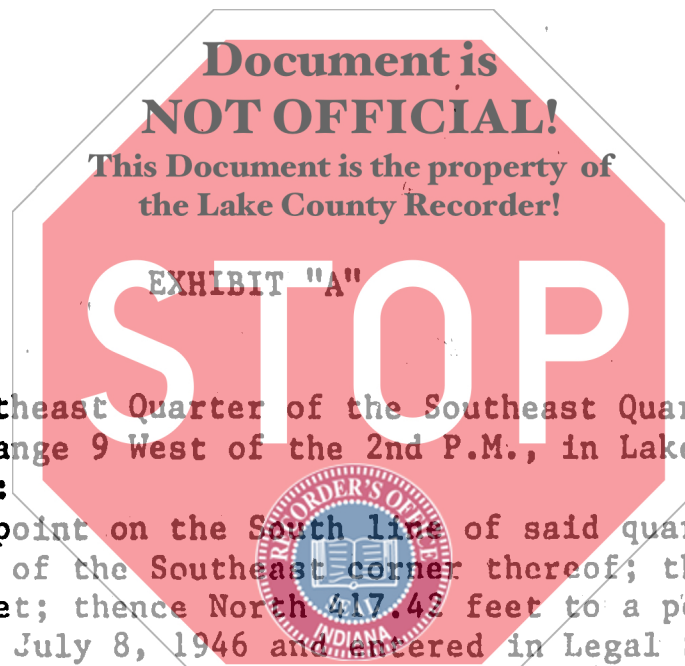

Part of the Southeast Quarter of the Southeast Quarter of Section 24, Township 34 North, Range 9 West of the 2nd P.M., in Lake County, Indiana, described as follows:

Beginning at a point on the South line of said quarter quarter section and 372.71 feet West of the Southeast corner thereof; thence North 417.42 feet; thence West 44.70 feet; thence North 417.42 feet to a point designated as "R" in a Legal Survey dated July 8, 1946 and entered in Legal Survey Record 6, page 68; thence West 156.52 feet to a point designated as "S" on said Legal Survey; thence South 834.84 feet to a point on the South line of said quarter quarter section which is 573.93 feet West of the Southeast corner thereof; thence East along said South line 201.22 feet to the point of beginning.