

No delinquent taxes and transfer entered; Certificate of Real Estate Value ( ) filed ( ) not required  
Certificate of Real Estate Value No. \_\_\_\_\_

\_\_\_\_\_, 19\_\_\_\_

County Auditor

by \_\_\_\_\_ Deputy

STATE OF INDIANA  
LAKE COUNTY  
MAY 13 4 16 PM '91  
ROBERT J. KELAND  
RECORDER

STATE DEED TAX DUE HEREON: \$ \_\_\_\_\_

Date: \_\_\_\_\_, 19\_\_\_\_

(reserved for recording data)

FOR VALUABLE CONSIDERATION, PATRICIA L. CHASE  
Single Grantor(s),  
(marital status)

hereby convey(s) and quitclaim(s) to DEWAYNE STRICKLAND Grantee(s),  
real property in LAKE County, Indiana, described as follows:

KEY # 46-116-29

ALL OF LOT 29 AND THE EAST 12 FEET OF LOT 28 AND THE WEST 8 FEET OF VACATED ALLEY LYING BETWEEN LOTS 29 AND 30, IN BLOCK No. 3, IN ~~LAKE COUNTY~~ REALTY COMPANY'S SUBDIVISION, AS PER PLAT IN THE OFFICE OF THE RECORDER OF LAKE COUNTY, INDIANA.  
THEREOF, RECORDED IN PLAT BOOK 10 PAGE 22,  
(If more space is needed, continue on back)

together with all hereditaments and appurtenances belonging thereto.

Affix Deed Tax Stamp Here

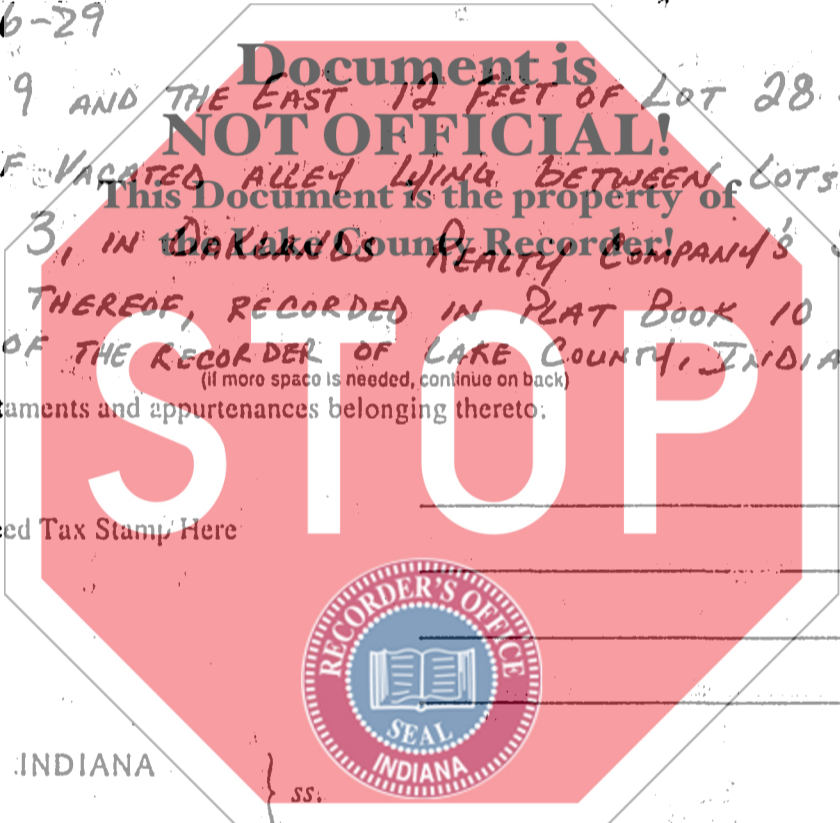

STATE OF INDIANA

County of \_\_\_\_\_

The foregoing instrument was acknowledged before me this 7<sup>th</sup> day of May, 1991

by Patricia L. Chase Grantor(s).

NOTARIAL STAMP OR SEAL (OR OTHER TITLE OR RANK)  
WALLACE O. JACKMAN  
NOTARY PUBLIC - MINNESOTA  
HENNEPIN COUNTY  
My Commission Expires Mar. 25, 1996

Wallace Jackman  
SIGNATURE OF PERSON TAKING ACKNOWLEDGMENT

Tax Statements for the real property described in this instrument should be sent to (Include name and address of Grantee):

DULY ENTERED FOR TAXATION SUBJECT TO FINAL ACCEPTANCE FOR TRANSFER.

MAY 13 1991

THIS INSTRUMENT WAS DRAFTED BY (NAME AND ADDRESS):

Quinn N. Artois  
AUDITOR LAKE COUNTY  
tax address:  
1014 Matthews  
7 Gary, IN 46406