

THIS FORM HAS BEEN APPROVED BY THE INDIANA STATE BAR ASSOCIATION FOR USE BY LAWYERS ONLY. THE SELECTION OF A FORM OF INSTRUMENT, FILLING IN BLANK SPACES, STRIKING OUT PROVISIONS AND INSERTION OF SPECIAL CLAUSES, CONSTITUTES THE PRACTICE OF LAW AND MAY ONLY BE DONE BY A LAWYER.

MAIL TAX BILLS TO: 91022543

TAX KEY NO: 13-8-4

500 U.S. 30  
Schererville, IN

# QUIT-CLAIM DEED

CHICAGO TITLE INSURANCE COMPANY  
INDIANA DIVISION

This indenture witnesseth that Alfred M. Hansen

of Lake County in the State of Indiana

Releases and quit claims to Paul Craven, a/k/a William Paul Craven

of Lake County in the State of Indiana

for and in consideration of ten (\$10.00) dollars and all other good and valuable consideration, the receipt whereof is hereby acknowledged, the following Real Estate in Lake County in the State of Indiana, to wit:

Part of the Northeast quarter of the Northwest quarter of Section 16, Township 35 North, Range 9 West of the 2nd P. M., commencing at a point on the West line of said tract which is 268.6 feet South of the Northwest corner thereof and running thence South along the West line of said quarter quarter Section 700 feet to the North line of New Lincoln Highway, thence East along the North line of New Lincoln Highway 415 feet, thence North 700 feet, thence West 415 feet to the place of beginning, in Lake County, Indiana.

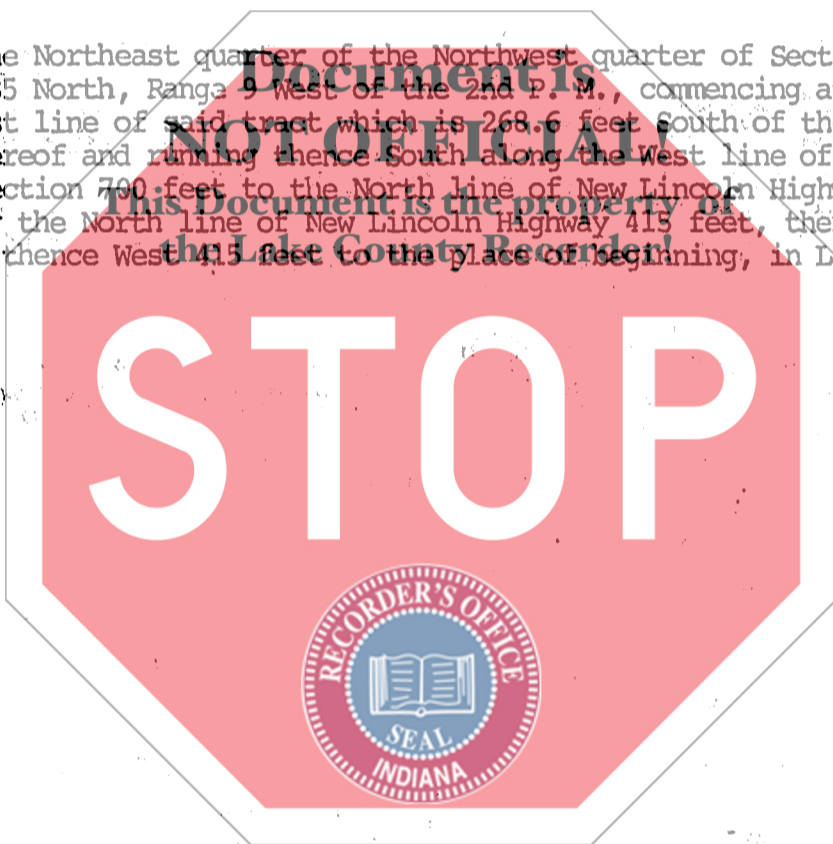

STATE OF INDIANA  
MAY 13 1 17 PM '91  
ROBERT HOGAN REELAND  
FILED

State of Indiana, Lake County, ss: Lake  
Before me, the undersigned, a Notary Public in and for said County and State, this 2nd day of February 1981 personally appeared:

Alfred M. Hansen

Dated this 2 Day of Feb 19 81

Alfred M. Hansen  
ALFRED M. HANSEN

HAD ALREADY BEEN LISTED FOR TAXATION

Casimir John Edward, Iowa  
MAY 6 1991

And acknowledged the execution of the foregoing deed. In witness whereof, I have hereunto subscribed my name and affixed my official seal. My commission expires 4-26-1984

Catherine Wood  
Catherine Wood Notary Public

Gene N. Antos  
AUDITOR LAKE COUNTY

Resident of Lake County

This instrument prepared by William T. Enslin, ENSLEN, ENSLEN & MATTHEWS, Attorney at Law

142 Rimbach, Hammond, Indiana 46320  
(219) 931-1700

00326  
7.00  
A