

91020922

After Recording please return to:  
The First Bank of Whiting, P.O. Box 109  
Crown Point, IN 46307, Attn: Jack Esala

ASSIGNMENT OF RIGHT, TITLE AND INTEREST IN  
PROMISSORY NOTE & MORTGAGE OF REAL ESTATE  
AS COLLATERAL SECURITY

KNOW ALL MEN BY THESE PRESENTS, that the undersigned, Maddalena Chiarella, Assignor, in consideration of One (\$1.00) Dollar and other good and valuable considerations paid by THE FIRST BANK OF WHITING, Assignee, does hereby assign unto said Assignee, its successors or assigns, the following described equitable interest, to-wit:

All right, title and interest under a certain Promissory Note and Mortgage of Real Estate dated the 5th day of December, 1990, and recorded December 14, 1990 as Document No. 139029, and entered into between the undersigned, as Seller, and Earl M. Adams and Marisia R. Adams and Charlotte A. Rigowski, Purchaser

to have and to hold the same unto the Assignee, its successors assigns, to secure payment of principal in the amount of \$63,830 THE FIRST BANK OF WHITING, its successor or assigns, however created, arising, evidence or acquired, whether direct or contingent, joint or several, now or existing, due or to become due.

Under the aforesaid Promissory Note and Mortgage, the undersigned, Maddalena Chiarella, is the seller of the following described realty, located in Lake County, Indiana.

Lot 26 and part of Lot 25, described as: Beginning at the most easterly corner of said Lot 25; thence north 38 Degrees 50 Minutes 45 Seconds West along the northeasterly line of said Lot 25, a distance of 30.00 feet; thence south 61 Degrees 49 Minutes 9 Seconds west 201.61 feet to the southwesterly line of Lot 25; thence southeasterly along curve to left, a radius of 60 feet, a distance of 25.66 feet; thence south 23 Degrees 48 Minutes 10 Seconds east 31.08 feet to the southerly corner of said Lot 25; thence north 58 Degrees 53 Minutes 11 Seconds east 109.07 feet; thence north 50 Degrees 9 Minutes 15 Seconds east 109.80 feet to the place of beginning, Briar Estates, in the City of Crown Point, as shown in plat book 64, page 41, in Lake County, Indiana.

More commonly known as 470 Morningside Drive, Crown Point, Indiana.

The acceptance of this Assignment shall be without prejudice to and shall not constitute a waiver of any other rights of the Assignee to enforce payment of said indebtedness.

This assignment is subject to the Assignors costs and expenses of collection.

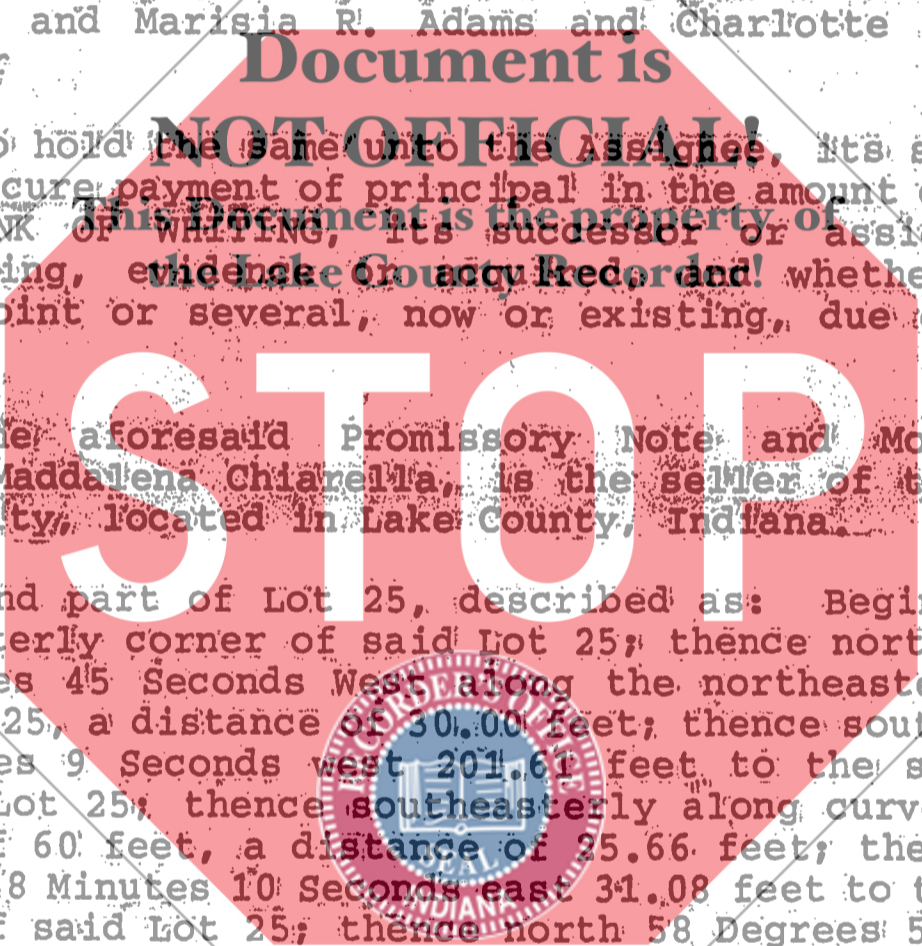

STATE OF INDIANA/S.S. NO.  
LAKE COUNTY  
FILED

2 505-11-11

700

