

91019017

Mail-tax bills to:
3822 N. Wilton
Chicago, IL 60613

WARRANTY DEED

This indenture witnesseth that RONALD L. KOLANKO
of Maricopa County, in the State of Arizona,
Convey and warrant in fee simple to GLEN S. BARKER
of Lake County, in the State of Indiana,

for and in consideration of Ten (\$10.00) Dollars and other
valuable consideration, the receipt whereof is hereby
acknowledged, the following Real Estate in Lake County, in the
State Of Indiana, to-wit:

Lot 1, Pocluchanski's Addition, as shown in Plat Book
22, page 49 in Lake County, Indiana # 35-241-1

commonly known as: 7141 Columbia Avenue,
Hammond, Indiana

Subject to:
Taxes for 1990 payable in 1991, taxes for
1991 payable 1992, and any other unpaid
taxes, if any, rights of parties in
possession, not known of record; defects in
locations or measurements ascertainable
only by survey; possible encumbrances of
mechanics' liens not filed for record;
building lines, highways, streets, alleys,
easements, covenants, conditions and
restrictions of record; and all other
matters of record as of the 12th day of
April, 1991.

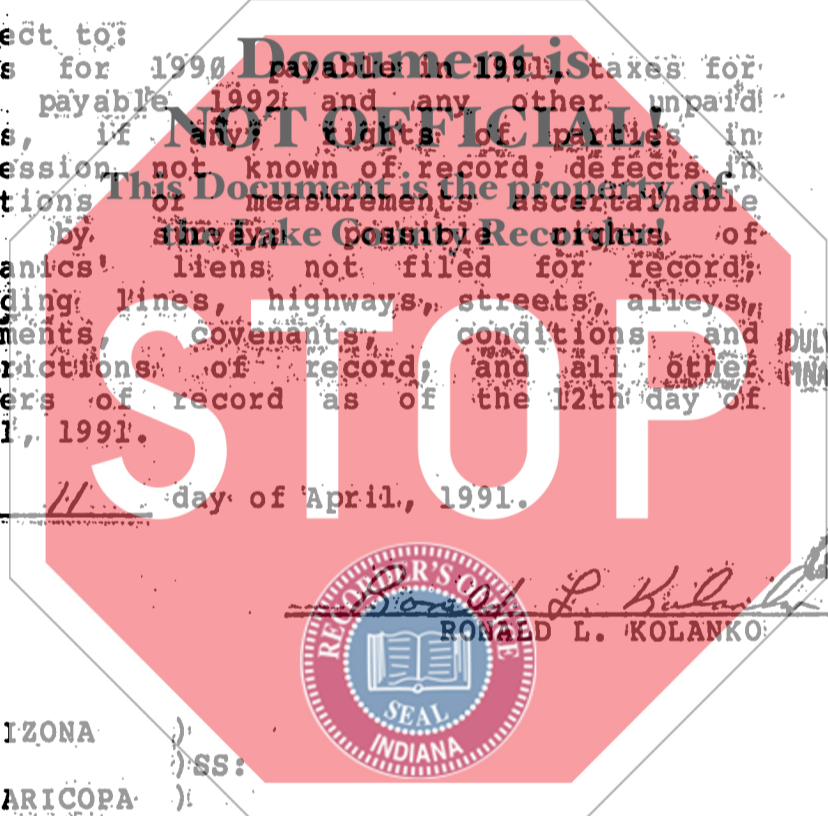

INDIANIA DIVISION
STATE OF INDIANA S.S. NO.
LAKE COUNTY CHD
FILED
APR 22 1 13 PM '91
ROBERT RECORDER
ELLAND

DULY ENTERED FOR TAXATION SUBJECT TO
FINAL ACCEPTANCE FOR TRANSFER

APR 19 1991

Dated this 11 day of April, 1991.

RECORDED
SEAL
INDIANA
RONALD L. KOLANKO

James N. Antone
AUDITOR LAKE COUNTY

STATE OF ARIZONA)
) SS:
COUNTY OF MARICOPA)

Before me, the undersigned, a Notary Public in and for said
County and State, this 11th day of April, 1991, personally
appeared the above-named Ronald L. Kolanko, and under penalties
for perjury, acknowledged the execution of the foregoing deed.
In witness whereof, I have hereunto subscribed my name and
affixed my official seal. My commission
expires: July 25, 1993

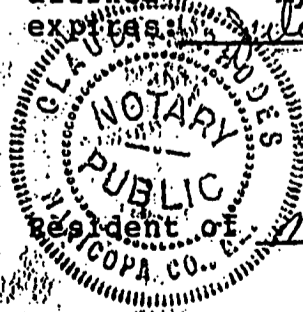

Claudia Rhodes

Print Name

Resident of Maricopa County, Arizona.

This instrument was prepared by: Pamela P. Kosenka, Attorney at
Law, 2930 Ridge Road, Highland, Indiana 46322

700
CT