

QUIT-CLAIM DEED

91017523

This Indenture Witnesseth, That Gregory E. Barnes

of Lake County, in the State of Indiana

Release and Quit-Claim to
Mildred M. Wolfe

of Lake County, in the State of Indiana, for and in consideration
of Ten (\$10.00) Dollars.

and other valuable consideration, the receipt whereof is hereby acknowledged,

the following described Real Estate in Lake County
in the State of Indiana, to-wit:

The South Half of Lots 18, 19, and 20, in the Block "J", in
Gary City Estates, in the City of Gary, as shown in Plat Book
15, page 28, in Lake County, Indiana. a/k/a 580 Burr Street,
Gary, Indiana 46406

Tax Key No. 43-87-18 Unit No. 25

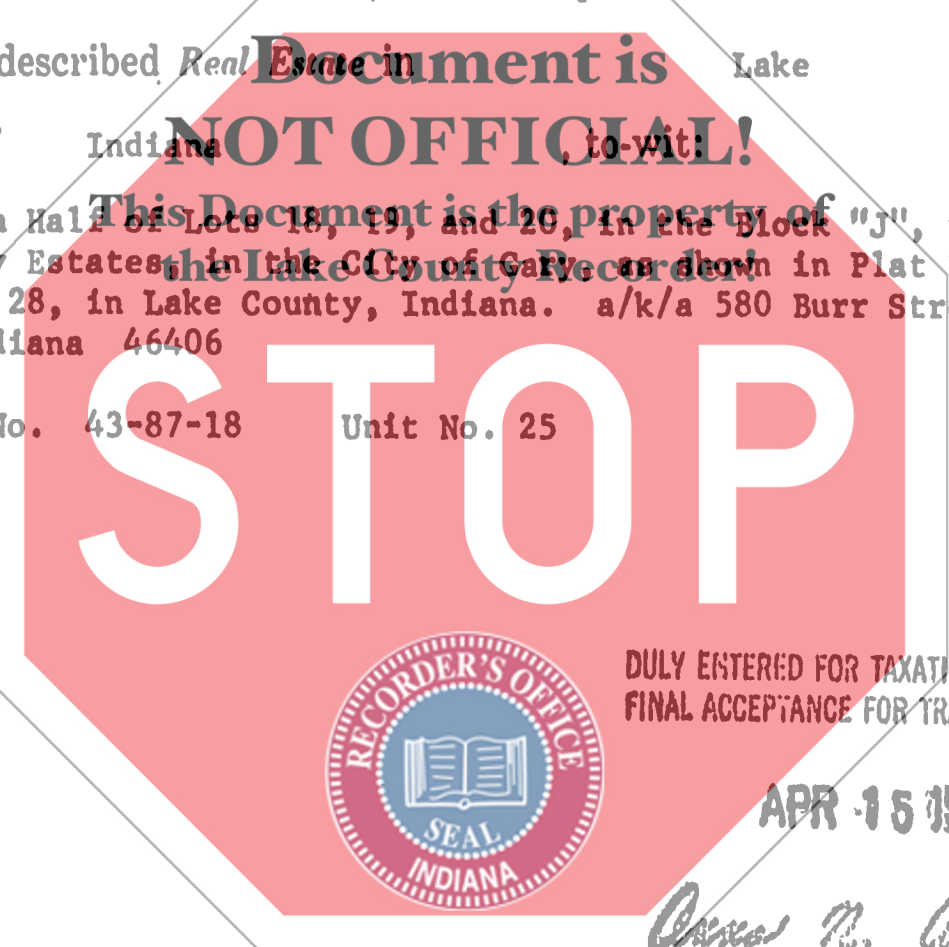

Document is NOT OFFICIAL!

This Document is the property of the Lake County Recorder

DULY ENTERED FOR TAXATION SUBJECT TO
FINAL ACCEPTANCE FOR TRANSFER.

APR 15 1991

Carol N. Antox
AUDITOR LAKE COUNTY

FILED
APR 15 10 40 AM '91
ROBERT RECORDER
INDIANAPOLIS, INDIANA

tax mailing address: 580 Burr St, Gary, IN 46404

In Witness Whereof. The said Gregory E. Barnes

has hereunto set his hand and seals, this 14th day of July 19 90

Gregory E. Barnes (Seal) _____ (Seal)
(Gregory E. Barnes)

_____ (Seal) _____ (Seal)

_____ (Seal) _____ (Seal)

STATE OF INDIANA, Lake COUNTY, ss:

Before me, the undersigned, a Notary Public in and for said County, this

14th day of July 19 90, came

Gregory E. Barnes