



TICOR TITLE INSURANCE

158306 91026459

Return To: _____

WARRANTY

This Indenture Witnesseth

That Bradley A. Gomez and Anita M. Gomez

of Lake County, and State of Indiana

CONVEY AND WARRANT

To Lori D. Beard

of Lake County, in the State of Indiana

for the sum of 10.00 Dollars

the following described REAL ESTATE in Lake County, in the State of Indiana, to-wit: _____

Part of Lot 7 in Springvale Farms Court, in Schererville, as per plat thereof, recorded in Plat Book 58 page 48 and corrected by Certificate of Correction recorded March 29, 1985 as Document No. 797367, in the Office of the Recorder of Lake County, Indiana, described as follows: Beginning at the Southeast corner of said Lot 7; thence West along the South line of said Lot 7, 42.90 feet; thence North 47° West, 130.51 feet to the Northwesterly line of said Lot 7; thence Northeast along said Northwesterly line, 32.60 feet; thence South 47° East, 158.86 feet to said easterly line; thence South along said Easterly line, 4.57 feet to the Point of beginning. Commonly known as Unit 7-3, 1867 Plum Court, Schererville, Indiana.

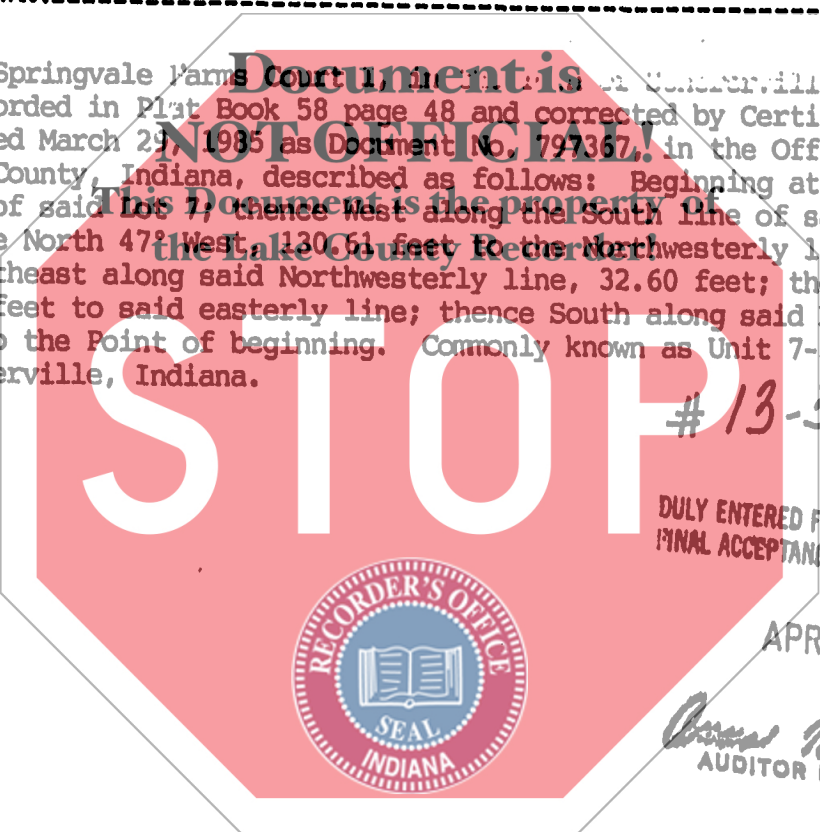

STATE OF INDIANA / S. 48
LAKE COUNTY
FILED
APR 9 8 53 AM '91
ROBERT T. ENGLAND
RECORDER

13-377-27

DULY ENTERED FOR TAXATION SUBJECT TO FINAL ACCEPTANCE FOR TRANSFER.

APR 5 1991

James N. Anton
AUDITOR LAKE COUNTY

TICOR TITLE INSURANCE
Crown Point, Indiana

IN WITNESS WHEREOF, The said Bradley A. Gomez and Anita M. Gomez

Has hereunto set their Hand s and seal s this 1st day of April 1991

Bradley A. Gomez (SEAL) _____ (SEAL)

_____ (SEAL) _____ (SEAL)

Anita M. Gomez (SEAL) _____ (SEAL)

Anita M. Gomez
STATE OF INDIANA, Lake County, ss:

Before me, the undersigned, a Notary Public in and for said County and State, personally appeared the within named Bradley A. Gomez and Anita M. Gomez

who acknowledged the execution of the foregoing Deed to be their voluntary act and deed.

WITNESS, my hand and Seal this 1st day of April 1991

My commission expires November 14 1993 Shelly R. Guthrie
Shelly R. Guthrie Notary Public

County of Residence Lake

Mail Tax Statements to 1867 Plum Court

This instrument prepared by Bradley A. Gomez

00284

700
K