

THIS FORM HAS BEEN APPROVED BY THE INDIANA STATE BAR ASSOCIATION FOR USE BY LAWYERS ONLY. THE SELECTION OF A FORM OF INSTRUMENT, FILLING IN BLANK SPACES, STRIKING OUT PROVISIONS AND INSERTION OF SPECIAL CLAUSES, CONSTITUTES THE PRACTICE OF LAW AND MAY ONLY BE DONE BY A LAWYER.

MAIL TAX BILLS TO:

TAXKEY NO: _____

631 New Jersey
Gary, IN 46403

QUIT-CLAIM DEED

91015645

This indenture witnesseth that ROBERT FRANCIS OVERMAN AND
CLAUDETTE M. OVERMAN,
Husband and Wife

of LAKE County in the State of INDIANA

Releases and quit claims to THOMAS D. OVERMAN

of LAKE County in the State of INDIANA

for and in consideration of Ten Dollars (\$10.00) and other valuable considerations the receipt whereof is hereby acknowledged, the following Real Estate in LAKE County in the State of Indiana, to wit:

STATE OF INDIANA/S.S. NO.
LAKE COUNTY
FILED
APR 4 9 10 AM '91
RECORDED
ROBERT FRANCIS OVERMAN
CLAUDETTE M. OVERMAN

North Thirty (30) feet of Lot Thirty-One (31) and the South Twenty (20) feet of Lot Thirty-Two (32) in Block Twelve (12) in Glen L. Ryan's Second Subdivision, in the City of Gary, as shown in Plat Book 30, page 24, in Lake County, Indiana.

This Document is the property of the Lake County Recorder # 46-568-31

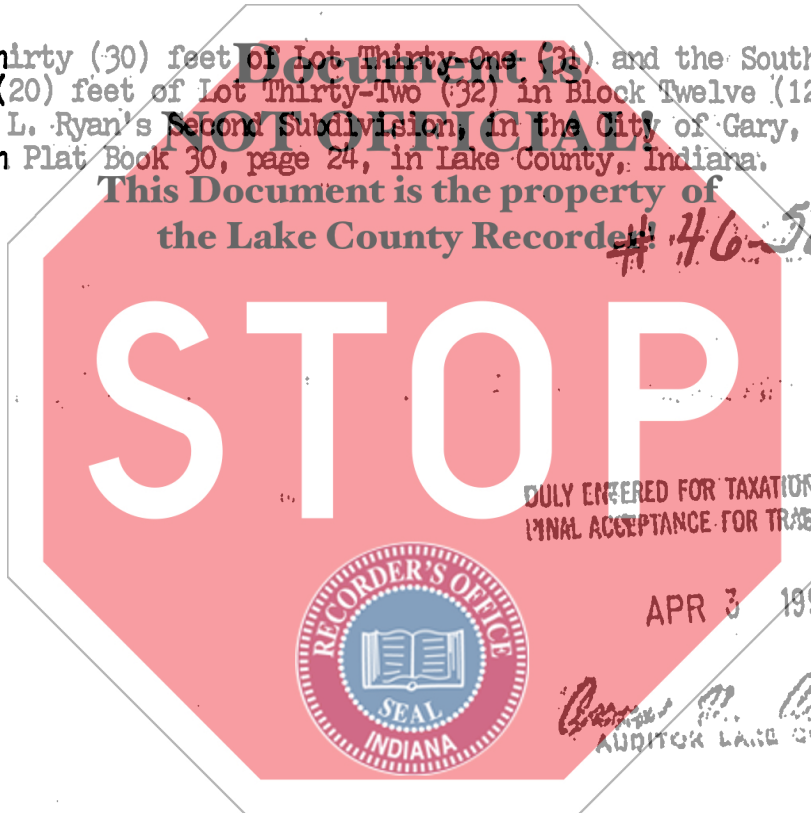

DULY ENTERED FOR TAXATION SUBJECT TO FINAL ACCEPTANCE FOR TRANSFER.

APR 3 1991

C. M. Portner
AUDITOR LAKE COUNTY

State of Indiana, Porter County, ss:

Dated this 8th Day of March 19 91

Before me, the undersigned, a Notary Public in and for said County and State, this 8th day of March 19 91 personally appeared:

ROBERT FRANCIS OVERMAN AND
CLAUDETTE M. OVERMAN

Robert Francis Overman
ROBERT FRANCIS OVERMAN
Claudette M. Overman
CLAUDETTE M. OVERMAN

And acknowledged the execution of the foregoing deed. In witness whereof, I have hereunto subscribed my name and affixed my official seal. My commission expires 5-24 19 92

John W. Peters
Notary Public

Resident of Porter County

00083

This instrument prepared by John W. Peters, 6195 Central Ave., Portage, IN: 46368, Attorney at Law
(219) 762-0402

MAIL TO: