

13

STATE OF INDIANA )  
 )SS:  
COUNTY OF LAKE )

STATE OF INDIANA/S.S. NO.  
LAKE COUNTY  
RECORDER  
APR 1 3 59 PM '91  
ROBERT L. HOSKINS  
RECORDER

PARTIAL RELEASE OF PRIOR FILED  
SWORN STATEMENT OF INTENTIONS TO HOLD LIEN  
UPON NOTICE OF MECHANIC'S LIENS

TO: Fretter, Inc. as to Parcel XI, c/o Fretter, Inc., Corporation, One North Capitol Avenue, Indianapolis, IN 46204; and Clark Oil and Refining Corporation as to Parcel XII, c/o Clark Oil and Refining Corporation, C.T. Corporation, One North Capitol Avenue, Indianapolis, IN 46204; Northern Indiana Public Service Co. 5265 Hohman Avenue, Hammond, Indiana 46320, as to Parcel III; American Friends of Boys Town Of Jerusalem, Inc. 22 West 38th Street, New York, New York 10018, as to Parcel IV; Merrillville Plaza Associates 31850 Northwestern Highway, Farmington Hills, Michigan 48334, as to Parcel V; Lake County Trust Company as Trustee under the Trust Agreement dated May 17, 1988, known as Trust Number 3844, 208 South Main Street, Crown Point, Indiana 46307, as to Parcel VI.

The undersigned, being first duly sworn, makes this sworn partial release of lien to you upon the property described below and says that:

1. The undersigned Mechanical Concepts, Inc., did, by its President, Ralph D. Neff, file intention to hold mechanic's liens on certain portions of land contained within a development known as Wal-Mart/Merrillville Crossings Shopping Center/U.S. Highway 30 East, Merrillville, Lake County, Indiana, said parcels being legally described as follows:

See attached legal descriptions captioned as Parcels I thru XII the first page of which is denominated 2 at the lower portion, and the last page of which is denominated page 13 at the bottom, all of which exhibits are designated herein as Exhibit A-2 thru A-13, and which are herein incorporated by express reference for all intents and purposes (H.I.) as well as on all buildings, other structures and improvements located thereon or connected therewith for work and labor done and for materials and machinery furnished by the undersigned in the erection, construction, altering, repairing and removing of said buildings, structures and improvements for such work and labor and for such materials and machinery.

2. The intention to hold such liens against the parties herein named were filed on February 20, 1991 and February 21, 1991 as document numbers 91008210 and 91007832, in the office of the Recorder of Lake County, Indiana.

3. Said prior filed liens, solely as to the captioned parties herein named above are now released and satisfied.

4. Said liens are intended to remain in effect as to all other parties and persons not named herein and parcels as originally filed.

Mechanical Concepts, Inc.

By: Ralph D. Neff President  
Ralph D. Neff, President, c/o Attorney J. J. Stankiewicz,  
7870 Broadway, Merrillville, IN 46410

Subscribed and sworn to before, a notary public, by Ralph D. Neff, as President of Claimant, this 15th day of March, 1991. Witness my hand and notarial seal.

My commission expires: August 1, 1994 County of Residence: Lake

Shawn Gale O'Neil  
Shawn Gale O'Neil, Notary Public

This instrument prepared by J. J. Stankiewicz & Associates 7870 Broadway, Merrillville, Indiana, Attorney at Law.



30.00

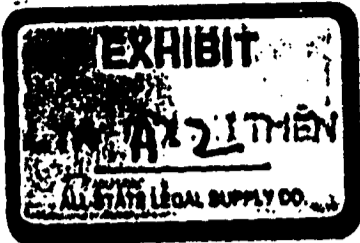

FA

LEGAL DESCRIPTION

PARCEL 1:

PART OF THE NORTH 1/2, SECTION 23, TOWNSHIP 35 NORTH, RANGE 9 WEST OF THE 2ND P.M., IN LAKE COUNTY, INDIANA, DESCRIBED AS: COMMENCING AT THE NORTHWEST CORNER OF SAID SECTION 23, THENCE SOUTH 02° 42' 00" EAST ALONG THE WEST LINE OF SAID SECTION 23 A DISTANCE OF 842.20 FEET TO THE SOUTHERLY RIGHT-OF-WAY LINE OF THE CHESAPEAKE AND OHIO RAILROAD, THENCE SOUTH 62° 42' 00" EAST ALONG SAID SOUTH LINE 1615.41 FEET, THENCE SOUTH 27° 18' 00" WEST, 748.26 FEET, THENCE SOUTH 88° 25' 00" WEST, 134.54 FEET TO THE POINT OF BEGINNING OF THIS DESCRIBED PARCEL THENCE CONTINUING SOUTH 88° 25' 00" WEST, 326.65 FEET, THENCE SOUTH 01° 35' 00" EAST, 178.56 FEET TO THE NORTHERLY LINE OF U.S. HIGHWAY #30, THENCE EASTERLY ALONG THE NORTHERLY LINE OF SAID HIGHWAY, 309.65 FEET, THENCE NORTH 01° 35' 00" WEST, 43.00 FEET, THENCE NORTH 88° 25' 00" EAST, 17.0 FEET; THENCE NORTH 01° 35' 00" WEST, 150 FEET TO THE POINT OF BEGINNING. EXCEPT THAT PART CONVEYED TO THE STATE OF INDIANA BY WARRANTY DEED RECORDED SEPTEMBER 19, 1978 AS DOCUMENT NO. 491229 DESCRIBED AS FOLLOWS: A PART OF THE NORTHWEST QUARTER OF SECTION 23, TOWNSHIP 35 NORTH, RANGE 9 WEST, LAKE COUNTY, INDIANA, DESCRIBED AS FOLLOWS: COMMENCING AT THE NORTHWEST CORNER OF SAID SECTION, THENCE SOUTH 0 DEGREES 01 MINUTES 00 SECONDS WEST 2,287.90 FEET ALONG THE WEST LINE OF SAID SECTION TO THE SOUTHWEST CORNER OF THE OWNER'S LAND, THENCE SOUTH 89 DEGREES 59 MINUTES 00 SECONDS EAST 350.00 FEET TO THE CORNER OF THE OWNER'S LAND, THENCE SOUTH 0 DEGREES 01 MINUTE 00 SECONDS WEST 196.90 FEET ALONG THE WEST LINE OF THE OWNER'S LAND TO THE NORTH BOUNDARY OF U.S.R. 30, THENCE ALONG THE BOUNDARY OF SAID U.S.R. 30 EASTERLY 463.51 FEET ALONG AN ARC TO THE RIGHT AND HAVING A RADIUS OF 53,814.79 FEET AND SUBTENDED BY A LONG CHORD HAVING A BEARING OF SOUTH 89 DEGREES 02 MINUTES 50 SECONDS EAST AND A LENGTH OF 463.51 FEET TO THE POINT OF BEGINNING OF THIS DESCRIPTION. THENCE NORTH 1 DEGREE 11 MINUTES 58 SECONDS EAST 10.00 FEET, THENCE SOUTH 88 DEGREES 46 MINUTES 26 SECONDS EAST 50.01 FEET, THENCE SOUTH 1 DEGREE 15 MINUTES 10 SECONDS WEST 10.00 FEET TO THE NORTH BOUNDARY OF U.S.R. 30, THENCE ALONG THE BOUNDARY OF SAID U.S.R. 30 WESTERLY 50.00 FEET ALONG AN ARC TO THE LEFT AND HAVING A RADIUS OF 53,814.79 FEET AND SUBTENDED BY A LONG CHORD HAVING A BEARING OF NORTH 88 DEGREES 46 MINUTES 26 SECONDS WEST AND A LENGTH OF 50.00 FEET TO THE POINT OF BEGINNING.



FA-

PARCEL 111

PART OF THE NORTH 1/2 SECTION 23, TOWNSHIP 35 NORTH, RANGE 8 WEST OF THE 2ND P.M., IN LAKE COUNTY, INDIANA, DESCRIBED AS: COMMENCING AT THE NORTHWEST CORNER OF SAID SECTION 23, THENCE SOUTH 02° 42' 00" EAST ALONG THE WEST LINE OF SAID SECTION 23 A DISTANCE OF 842.20 FEET TO THE SOUTHERLY RIGHT-OF-WAY LINE OF THE CHESAPEAKE AND OHIO RAILROAD, THENCE SOUTH 62° 42' 00" EAST ALONG SAID SOUTHERLY RIGHT-OF-WAY 1845.00 FEET TO THE POINT OF BEGINNING OF THIS DESCRIBED PARCEL, THENCE SOUTH 27° 18' 00" WEST, 274.33 FEET; THENCE SOUTH 62° 42' 00" EAST, 4.0 FEET; THENCE SOUTH 27° 18' 00" WEST, 80.0 FEET; THENCE SOUTH 62° 42' 00" EAST, 26.41 FEET; THENCE SOUTH 27° 18' 00" WEST 273.0 FEET; THENCE NORTH 62° 42' 00" WEST, 260.0 FEET; THENCE SOUTH 27° 18' 00" WEST, 339.51 FEET MORE OR LESS TO THE NORTHERLY LINE OF U.S. HIGHWAY #30; THENCE ON A CURVE TO THE RIGHT WITH A RADIUS OF 53,817.23 FEET A DISTANCE OF 87.67 FEET TO THE POINT OF CURVE; THENCE NORTH 88° 37' 48" EAST ALONG THE NORTHERLY LINE OF SAID HIGHWAY A DISTANCE OF 1931.83 FEET TO THE SOUTHERLY LINE OF THE CHESAPEAKE AND OHIO RAILROAD; THENCE NORTH 62° 42' 00" WEST, 1542.08 FEET TO THE POINT OF BEGINNING. EXCEPT THAT PART CONVEYED TO THE STATE OF INDIANA BY WARRANTY DEED RECORDED IN LAKE COUNTY RECORDER'S OFFICE AS DOCUMENT NO. 491229



DESCRIBED AS FOLLOWS:

PART OF THE NORTHWEST QUARTER OF SECTION 23, TOWNSHIP 35 NORTH, RANGE 8 WEST, LAKE COUNTY, INDIANA, DESCRIBED AS FOLLOWS: COMMENCING AT THE NORTHWEST CORNER OF SAID SECTION; THENCE SOUTH 0 DEGREES 01 MINUTE 00 SECONDS WEST 2,287.90 FEET ALONG THE WEST LINE OF SAID SECTION; THENCE SOUTH 89 DEGREES 59 MINUTES 00 SECONDS EAST 350.00 FEET; THENCE SOUTH 0 DEGREES 01 MINUTE 00 SECONDS WEST 196.90 FEET TO THE NORTH BOUNDARY OF U.S.R. 30; THENCE ALONG THE BOUNDARY OF SAID U.S.R. 30 EASTERLY 651.76 FEET ALONG AN ARC TO THE RIGHT AND HAVING A RADIUS OF 53,814.79 FEET AND SUBSTENDED BY A LONG CHORD HAVING A BEARING OF SOUTH 88 DEGREES 56 MINUTES 49 SECONDS EAST AND A LENGTH OF 651.76 FEET; THENCE SOUTH 88 DEGREES 36 MINUTES 00 SECONDS EAST 488.03 FEET ALONG SAID BOUNDARY TO THE POINT OF BEGINNING OF THIS DESCRIPTION; THENCE NORTH 1 DEGREE 24 MINUTES 00 SECONDS EAST 10.00 FEET; THENCE SOUTH 88 DEGREES 36 MINUTES 00 SECONDS EAST 40.00 FEET; THENCE SOUTH 1 DEGREE 24 MINUTES 00 SECONDS WEST 10.00 FEET TO THE NORTH BOUNDARY OF U.S.R. 30; THENCE NORTH 88 DEGREES 36 MINUTES 00 SECONDS WEST 40.00 FEET ALONG THE BOUNDARY OF SAID U.S.R. 30 TO THE POINT OF BEGINNING.



FA--

PARCEL III:

EASEMENT FOR PARKING LOT, UTILITY CROSSOVERS AND DRIVEWAYS SET OUT IN DOCUMENT RECORDED SEPTEMBER 15, 1989 AS DOCUMENT NO. 058076, OVER, UPON AND ACROSS THE FOLLOWING DESCRIBED TRACT:  
 (NORTHERN INDIANA PUBLIC SERVICE COMPANY PARCEL)  
 PART OF THE NORTH 1/2, SECTION 23, TOWNSHIP 35 NORTH, RANGE 8 WEST OF THE 2ND PRINCIPAL MERIDIAN, IN ROSS TOWNSHIP, LAKE COUNTY, INDIANA, DESCRIBED AS FOLLOWS: BEGINNING AT THE INTERSECTION OF THE NORTH RIGHT-OF-WAY LINE OF U.S. HIGHWAY #30 AND THE NORTHEASTERN RIGHT-OF-WAY OF THE ABANDONED C & O RAILROAD, THENCE NORTH 59° 57' 30" WEST ALONG SAID NORTHEASTERN RAILROAD RIGHT OF WAY, 1724.96 FEET; THENCE SOUTH 30° 02' 30" WEST, 100 FEET, THENCE SOUTH 59° 57' 30" EAST ALONG THE SOUTHWESTERN RIGHT-OF-WAY OF SAID ABANDONED RAILROAD RIGHT-OF-WAY, 1542.08 FEET MORE OR LESS TO THE NORTH RIGHT-OF-WAY LINE OF U.S. HIGHWAY #30; THENCE SOUTH 89° 37' 42" EAST, 208.44 FEET TO THE POINT OF BEGINNING.

**NOT OFFICIAL!**

PARCEL IV:

This Document is the property of the Lake County Recorder!

EASEMENT OVER COMMON FACILITIES AS SET OUT IN DECLARATION OF EASEMENTS RECORDED JANUARY 30, 1979 AS DOCUMENT NO. 513561, OVER, UPON AND ACROSS THE FOLLOWING DESCRIBED TRACT.

(TOYS "R" US PARCEL)  
 PART OF THE NORTH HALF OF SECTION 23, TOWNSHIP 35 NORTH, RANGE 8 WEST OF THE 2ND P.M., LAKE COUNTY, INDIANA, DESCRIBED AS COMMENCING AT THE NORTHWEST CORNER OF SAID SECTION 23; THENCE SOUTH 02 DEGREES 42 MINUTES 00 SECONDS EAST ALONG THE WEST LINE OF SAID SECTION 23, 842.20 FEET TO THE SOUTH RIGHT-OF-WAY LINE OF THE CHESAPEAKE AND OHIO RAILROAD, THENCE SOUTH 62 DEGREES 42 MINUTES 00 SECONDS EAST ALONG SAID SOUTH LINE, 1652.33 FEET TO THE PLACE OF BEGINNING; THENCE CONTINUING SOUTH 62 DEGREES 42 MINUTES 00 SECONDS EAST ALONG SAID SOUTH LINE, 192.67 FEET; THENCE SOUTH 27 DEGREES 18 MINUTES 00 SECONDS WEST, 274.33 FEET, THENCE SOUTH 62 DEGREES 42 MINUTES 00 SECONDS EAST 4.00 FEET; THENCE SOUTH 27 DEGREES 18 MINUTES 00 SECONDS WEST, 80.00 FEET; THENCE SOUTH 62 DEGREES 42 MINUTES 00 SECONDS EAST, 26.41 FEET; THENCE SOUTH 27 DEGREES 18 MINUTES 00 SECONDS WEST, 275.00 FEET; THENCE NORTH 62 DEGREES 42 MINUTES 00 SECONDS WEST, 260.00 FEET; THENCE NORTH 27 DEGREES 18 MINUTES 00 SECONDS EAST, 275.00 FEET; THENCE SOUTH 62 DEGREES 42 MINUTES 00 SECONDS EAST, 36.92 FEET; THENCE NORTH 27 DEGREES 18 MINUTES 00 SECONDS EAST, 354.33 FEET TO THE PLACE OF BEGINNING.

EXHIBIT

A-5

FA-

PARCEL V:

NON-EXCLUSIVE EASEMENT FOR VEHICULAR AND PEDESTRIAN INGRESS AND EGRESS AS SET OUT IN SUPPLEMENTAL AGREEMENT RECORDED MARCH 20, 1987 AS DOCUMENT NO. 907791, OVER, UPON AND ACROSS THE FOLLOWING DESCRIBED TRACT:

(MERRILLVILLE PLAZA ASSOCIATES PARCEL)

PART OF THE NORTH 1/2 OF SECTION 23, TOWNSHIP 35 NORTH, RANGE 8 WEST OF THE ROSS TOWNSHIP, LAKE COUNTY, INDIANA, LYING SOUTHWESTERLY OF THE 100 FOOT RIGHT-OF-WAY OF THE CHESAPEAKE AND OHIO RAILROAD AND NORTH OF THE 200 FOOT RIGHT-OF-WAY OF U.S. HIGHWAY NO. 30, DESCRIBED AS FOLLOWS:

COMMENCING AT THE NORTHWEST CORNER OF SAID SECTION 23; THENCE SOUTH 02° 42' 00" EAST ALONG THE WEST LINE OF SAID SECTION 23 A DISTANCE OF 1,258.66 FEET TO THE POINT OF BEGINNING OF THIS DESCRIBED PARCEL; THENCE NORTH 87° 18' 00" EAST, 721.33 FEET MORE OR LESS TO THE SOUTH LINE OF SAID 100 FOOT WIDE CHESAPEAKE AND OHIO RAILROAD RIGHT-OF-WAY, THENCE SOUTH 62° 42' 00" EAST ALONG SAID SOUTH RIGHT-OF-WAY, 819.41 FEET TO A POINT, 1,652.33 FEET SOUTH 62° 42' 00" EAST FROM THE WEST LINE OF SAID SECTION 23 AND MEASURED ALONG THE SOUTH LINE OF SAID RAILROAD RIGHT-OF-WAY; THENCE SOUTH 27° 18' 00" WEST, 354.33 FEET; THENCE NORTH 62° 42' 00" WEST, 36.92 FEET; THENCE SOUTH 27° 18' 00" WEST, 614.54 FEET MORE OR LESS TO THE NORTHERLY RIGHT-OF-WAY LINE OF U.S. HIGHWAY #30; THENCE WESTERLY ALONG THE NORTHERLY LINE OF SAID HIGHWAY, 44.97 FEET; THENCE NORTH 01° 35' 00" WEST, 43.06 FEET; THENCE NORTH 88° 25' 00" EAST, 17.0 FEET; THENCE NORTH 01° 35' 00" WEST, 150 FEET; THENCE SOUTH 88° 25' 00" WEST, 326.65 FEET; THENCE SOUTH 01° 35' 00" EAST, 193.56 FEET TO THE NORTHERLY RIGHT-OF-WAY OF U.S. HIGHWAY NO. 30; THENCE WESTERLY ALONG THE NORTHERLY LINE OF SAID HIGHWAY, 210 FEET TO THE EAST LINE OF THE AMERICAN OIL PROPERTY DESCRIBED IN DEED RECORDED IN DEED RECORD 1288 PAGE 199; THENCE NORTH 02° 42' 00" WEST, 191.812 FEET ALONG SAID EAST LINE, THENCE SOUTH 87° 18' 00" WEST, 350 FEET TO A POINT ON THE WEST LINE OF SAID SECTION 23, THAT IS 2,287.90 FEET SOUTH OF THE NORTHWEST CORNER OF SAID SECTION 23, THENCE NORTH 02° 42' 00" WEST, 1,029.24 FEET TO THE POINT OF BEGINNING.



FA-

PARCEL VI;

EASEMENT FOR DRAINAGE, DITCHES, PONDS, ETC., CONTAINED IN A GRANT FROM SMITH REAL ESTATE CORPORATION TO G.I. LAND CO., ETAL, AND TO THEIR SUCCESSORS AND ASSIGNS DATED JANUARY 16, 1979 AND RECORDED MARCH 26, 1979 AS DOCUMENT NO. 521402 OVER, UPON AND ACROSS THE FOLLOWING:

PART OF THE NW 1/4 OF SECTION 23 T 35 N, R 8 W OF THE 2ND P.M., LAKE COUNTY, INDIANA, DESCRIBED AS COMMENCING AT THE INTERSECTION OF THE WEST LINE OF SAID NW 1/4 AND THE NORTH LINE OF THE 100-FOOT WIDE RIGHT-OF-WAY OF THE CHESAPEAKE AND OHIO RAILROAD, THENCE S 62° 42' 00" E ALONG SAID RAILROAD NORTH LINE, 2026.06 FEET TO THE POINT OF BEGINNING OF THE CENTERLINE OF A 90 FOOT WIDE DRAINAGE EASEMENT WHOSE CENTERLINE IS DESCRIBED AS FOLLOWS: N 00° 18' 00" E, 283.72 FEET, THENCE NORTHEASTERLY ALONG A CIRCULAR CURVE WHICH IS CONVEX TO THE NORTHWEST WHOSE RADIUS = 150 FEET, TANGENT = 125.86 FEET, DEFLECTION ANGLE = 80°, A DISTANCE OF 209.44 FEET ALONG SAID CURVE, THENCE N 80° 18' 00" E, 507 FEET, MORE OR LESS, THENCE NORTHEASTERLY ALONG A CIRCULAR CURVE WHICH IS CONVEX TO THE SOUTHEAST WHOSE RADIUS = 150 FEET, TANGENT = 132.71 FEET, DEFLECTION ANGLE = 83°, A DISTANCE OF 217.29 FEET ALONG SAID CURVE TO A POINT ON A LINE LYING 75 FEET WEST OF AND PARALLEL WITH THE EAST LINE OF SAID NW 1/4, THENCE N 02° 42' 00" W AND PARALLEL WITH SAID EAST LINE, 1090 FEET, MORE OR LESS, TO THE NORTH LINE OF SAID NW 1/4, THE POINT OF TERMINUS OF SAID DRAINAGE EASEMENT CENTERLINE AND AS AMENDED BY GRANT OF EASEMENT RECORDED AS DOCUMENT 068169 FOR THE BENEFIT OF PARCELS I, II AND



ALSO

PARTS OF THE SW 1/4 AND THE SE 1/4 OF THE SW 1/4 OF SECTION 14, T 35 N, R 8 W OF THE 2ND P.M., LAKE COUNTY, INDIANA, DESCRIBED AS BEGINNING AT A POINT ON THE EAST LINE OF THE SW 1/4 OF SAID SW 1/4 LYING 295.00 FEET NORTH OF THE SOUTHEAST CORNER OF THE SW 1/4 OF SAID SW 1/4; THENCE S 64° W, 137.00 FEET; THENCE WEST, 100.00 FEET; THENCE N 45° W, 108.00 FEET, THENCE N 10° E, 172.00 FEET; THENCE N 39° 24' 18" E, 197.07 FEET; THENCE NORTH 155.00 FEET; THENCE N 60° E, 145.26 FEET; THENCE EAST 130.00 FEET; THENCE S 60° E, 88.00 FEET, THENCE S 45° E, 92.00 FEET; THENCE SOUTH, 142 FEET; THENCE S 20° E, 90.00 FEET; THENCE EAST, 72.00 FEET; THENCE N 30° E, 118.00 FEET; THENCE E 35° W, 280.00 FEET; THENCE N 45° E, 88.47 FEET; THENCE EAST, 130.00 FEET; THENCE S 60° E, 167.00 FEET; THENCE S 33° E, 390.00 FEET, THENCE S 45° E, 175.00 FEET, THENCE S 60° E, 218.31 FEET, THENCE EAST, 148.23 FEET, MORE OR LESS TO THE EAST LINE OF THE SE 1/4 OF SAID SW 1/4, THENCE SOUTHERLY ALONG SAID EAST LINE, 234 FEET, MORE OR LESS, TO THE SOUTHEAST CORNER OF THE SE 1/4 OF SAID SW 1/4; THENCE WESTERLY ALONG THE SOUTH LINE OF THE SE 1/4 OF SAID SW 1/4, 120.00 FEET; THENCE NORTH, 35 FEET, MORE OR LESS; THENCE N 82° W, 168 FEET, MORE OR LESS; THENCE N 42° W, 333.00 FEET; THENCE N 75° 15' 41" W, 88.24 FEET; THENCE S 88° W, 92.00 FEET; THENCE S 63° W, 294.00 FEET; THENCE N 48° W, 250.00 FEET; THENCE WEST 85.00 FEET; THENCE S 64° W, 122.00 FEET TO THE POINT OF BEGINNING.



FA-

PARCEL VII:

PART OF THE NORTH 1/2, SECTION 23, TOWNSHIP 35 NORTH, RANGE 8 WEST OF THE 2ND PRINCIPAL MERIDIAN, IN ROSS TOWNSHIP, LAKE COUNTY, INDIANA, DESCRIBED AS FOLLOWS: BEGINNING AT THE INTERSECTION OF THE NORTH RIGHT-OF-WAY LINE OF U.S. HIGHWAY NO. 30 AND THE EAST LINE OF THE WEST 1/2, WEST 1/2, NORTHEAST 1/4 OF SAID SECTION 23; THENCE SOUTH 88° 37' 48" WEST ALONG THE NORTH RIGHT-OF-WAY LINE OF SAID HIGHWAY A DISTANCE OF 178.62 FEET MORE OR LESS TO THE NORTHEASTERN RIGHT-OF-WAY LINE OF THE ABANDONED C & O RAILROAD; THENCE NORTH 62° 42' WEST ALONG SAID RAILROAD RIGHT-OF-WAY, 1724.96 FEET; THENCE NORTH 27° 18' EAST 20.00 FEET; THENCE NORTH 88° 37' 48" EAST, 1661.95 FEET MORE OR LESS TO THE EAST LINE OF THE WEST 1/2, WEST 1/2, NORTHEAST 1/4 OF SAID SECTION 23; THENCE SOUTH 02° 45' 46" EAST 845.37 FEET MORE OR LESS TO THE POINT OF BEGINNING.

VIII:

THE SOUTHEAST QUARTER OF THE NORTHEAST QUARTER OF SECTION 23, TOWNSHIP 35 NORTH, RANGE 8 WEST OF THE 2ND P.M. AND THE EAST HALF OF THE SOUTHWEST QUARTER OF THE NORTHEAST QUARTER OF SECTION 23, TOWNSHIP 35 NORTH, RANGE 8 WEST OF THE 2ND P.M. **Document is NOT OFFICIAL!** *This Document is the property of the Lake County Recorder* THE NORTHERLY RIGHT-OF-WAY LINE OF U.S. HIGHWAY NO. 30 EXCEPTING THAT PART OF THE SOUTHEAST QUARTER OF THE NORTHEAST QUARTER OF SAID SECTION 23, DESCRIBED AS FOLLOWS: COMMENCING AT THE INTERSECTION OF THE NORTH RIGHT-OF-WAY LINE OF U.S. HIGHWAY #30 WITH THE EAST LINE OF THE NORTHEAST QUARTER OF SAID SECTION 23; THENCE WEST ALONG THE NORTH LINE OF U.S. HIGHWAY NO. 30, A DISTANCE OF 180 FEET; THENCE NORTH PARALLEL TO THE EAST LINE OF THE NORTHEAST QUARTER OF SAID SECTION 23, A DISTANCE OF 150 FEET; THENCE EAST PARALLEL TO THE NORTH LINE OF U.S. HIGHWAY NO. 30, A DISTANCE OF 180 FEET TO THE EAST LINE OF THE NORTHEAST QUARTER OF SAID SECTION 23; THENCE SOUTH 150 FEET TO THE POINT OF BEGINNING, IN LAKE COUNTY, INDIANA.

ALSO EXCEPTING THEREFROM THAT PORTION DESCRIBED AS FOLLOWS:

COMMENCING AT THE POINT OF INTERSECTION OF THE NORTH RIGHT-OF-WAY LINE OF U.S. HIGHWAY NO. 30 WITH THE EAST LINE OF THE NORTHEAST 1/4 OF SAID SECTION 23, THENCE NORTH 2 DEGREES 48 MINUTES 02 SECONDS WEST ON THE EAST LINE OF THE NORTHEAST 1/4 OF SAID SECTION 23, A DISTANCE OF 150.0 FEET; THENCE WEST PARALLEL TO THE NORTH LINE OF U.S. HIGHWAY 30, A DISTANCE OF 60.01 FEET TO A POINT ON A LINE 60.00 FEET WEST OF AND PARALLEL TO THE EAST LINE OF THE NORTHEAST 1/4 OF SAID SECTION 23, SAID POINT BEING THE POINT OF BEGINNING OF THE HERINAFTER DESCRIBED TRACT; THENCE CONTINUING WEST ON A LINE PARALLEL TO THE NORTH LINE OF U.S. HIGHWAY 30, A DISTANCE OF 140.0 FEET TO A POINT; THENCE NORTH 2 DEGREES 48 MINUTES 02 SECONDS WEST ON A LINE PARALLEL TO THE EAST LINE OF THE NORTHEAST 1/4 OF SAID SECTION 23, A DISTANCE OF 95.17 FEET; THENCE SOUTH 88 DEGREES 37 MINUTES 48 SECONDS WEST, A DISTANCE OF 166.44 FEET TO A POINT; THENCE SOUTH 1 DEGREE 2 MINUTES 12 SECONDS EAST, A DISTANCE OF 246.32 FEET TO A POINT ON THE NORTH

RIGHT-OF-WAY LINE OF U.S. HIGHWAY 30, THENCE WESTERLY ON THE NORTH RIGHT-OF-WAY LINE OF U.S. HIGHWAY 30, A DISTANCE OF 233.50 FEET ON THE ARC OF A CIRCLE WHOSE CHORD HAS A BEARING OF SOUTH 88 DEGREES 20 MINUTES 00 SECONDS WEST, A CHORD LENGTH OF 233.50 FEET AND A RADIUS OF 98117.96 FEET TO A POINT; THENCE NORTH 1 DEGREE 22 MINUTES 12 SECONDS WEST, A DISTANCE OF 762.53 FEET TO A POINT; THENCE NORTH 88 DEGREES 37 MINUTES 48 SECONDS EAST, A DISTANCE OF 28.64 FEET TO A POINT; THENCE NORTH 1 DEGREE 22 MINUTES 12 SECONDS WEST, A DISTANCE OF 282.84 FEET TO A POINT; THENCE SOUTH 88 DEGREES 37 MINUTES 48 SECONDS WEST, A DISTANCE OF 50.00 FEET TO A POINT; THENCE NORTH 1 DEGREE 22 MINUTES 12 SECONDS WEST, A DISTANCE OF 160.00 FEET TO A POINT ON THE NORTH LINE OF THE SOUTHEAST 1/4 OF THE NORTHEAST 1/4 OF SAID SECTION 23, THENCE NORTH 87 DEGREES 54 MINUTES 56 SECONDS EAST ON THE LAST DESCRIBED LINE, A DISTANCE OF 537.27 FEET TO A POINT ON A LINE 60.0 FEET WEST OF AND PARALLEL TO THE EAST LINE OF THE NORTH 1/4 OF SAID SECTION 23; THENCE SOUTH 2 DEGREES 48 MINUTES 02 SECONDS EAST ON A LINE 60.0 FEET WEST OF AND PARALLEL TO THE EAST LINE OF THE NORTHEAST 1/4 OF SAID SECTION 23, A DISTANCE OF 1058.72 FEET TO THE POINT OF BEGINNING.

ALSO EXCEPTING THEREFROM THAT PORTION DESCRIBED AS FOLLOWS:

COMMENCING AT THE POINT OF INTERSECTION OF THE NORTH RIGHT OF WAY LINE OF U.S. HIGHWAY NO. 30 WITH THE EAST LINE OF THE NORTHEAST 1/4 OF SAID SECTION 23, THENCE NORTH 2 DEGREES 48 MINUTES 02 SECONDS WEST ON THE EAST LINE OF THE NORTHEAST 1/4 OF SAID SECTION 23, A DISTANCE OF 150.0 FEET; THENCE WEST PARALLEL TO THE NORTH LINE OF U.S. HIGHWAY 30, A DISTANCE OF 50.01 FEET TO A POINT ON A LINE 50.0 FEET WEST OF AND PARALLEL TO THE EAST LINE OF THE NORTHEAST 1/4 OF SAID SECTION 23, THENCE CONTINUING WEST ON A LINE PARALLEL TO THE NORTH LINE OF U.S. HIGHWAY 30, A DISTANCE OF 150.0 FEET TO A POINT; SAID POINT BEING THE POINT OF BEGINNING OF THE HEREINAFTER DESCRIBED TRACT; THENCE NORTH 2 DEGREES 48 MINUTES 02 SECONDS WEST ON A LINE PARALLEL TO THE EAST LINE OF THE NORTHEAST 1/4 OF SAID SECTION 23, A DISTANCE OF 95.17 FEET; THENCE SOUTH 88 DEGREES 37 MINUTES 48 SECONDS WEST, A DISTANCE OF 166.44 FEET TO A POINT; THENCE SOUTH 1 DEGREE 22 MINUTES 12 SECONDS EAST, A DISTANCE OF 246.32 FEET TO A POINT ON THE NORTH RIGHT OF WAY LINE OF U.S. HIGHWAY 30, THENCE EASTERLY ON THE NORTH RIGHT OF WAY LINE OF U.S. HIGHWAY 30, A DISTANCE OF 172.56 FEET ON THE ARC OF A CIRCLE WHOSE CHORD HAS A BEARING OF NORTH 88 DEGREES 12 MINUTES 53 SECONDS EAST, A CHORD LENGTH OF 172.56 FEET AND A RADIUS OF 98117.96 FEET TO A POINT; THENCE NORTH 2 DEGREES 48 MINUTES 02 SECONDS WEST, A DISTANCE OF 149.98 FEET TO THE POINT OF BEGINNING.

ALSO EXCEPTING THEREFROM THAT PORTION DESCRIBED AS FOLLOWS:

COMMENCING AT THE POINT OF INTERSECTION OF THE NORTH RIGHT OF WAY LINE OF U.S. HIGHWAY NO. 30 WITH THE EAST LINE OF THE NORTHEAST 1/4 OF SAID SECTION 23, THENCE NORTH 2 DEGREES 48 MINUTES 02 SECONDS WEST ON THE EAST LINE OF THE NORTHEAST 1/4 OF SAID SECTION 23, A DISTANCE OF 150.0 FEET; THENCE WEST PARALLEL TO THE NORTH LINE OF U.S. HIGHWAY 30, (SAID PARALLEL LINE HAVING A





FA-

BEARING OF SOUTH 88 DEGREES 06 MINUTES 00 SECONDS WEST) A DISTANCE OF 180.0 FEET TO THE POINT OF BEGINNING; THENCE CONTINUING SOUTH 88 DEGREES 06 MINUTES 00 SECONDS WEST ON SAID LINE PARALLEL TO THE NORTH LINE OF U.S. HIGHWAY 30, A DISTANCE OF 20.01 FEET TO A POINT; THENCE SOUTH 2 DEGREES 48 MINUTES 02 SECONDS EAST ON A LINE PARALLEL TO THE EAST LINE OF THE NORTHEAST 1/4 OF SAID SECTION 23, A DISTANCE OF 149.98 FEET; TO A POINT ON THE NORTH RIGHT OF WAY LINE OF U.S. HIGHWAY 30, THENCE EASTERLY ON THE NORTH RIGHT OF WAY LINE OF U.S. HIGHWAY 30, A DISTANCE OF 20.01 FEET ON THE ARC OF A CIRCLE WHOSE CHORD HAS A BEARING OF NORTH 88 DEGREES 09 MINUTES 31 SECONDS EAST, A CHORD LENGTH OF 20.01 FEET AND A RADIUS OF 98117.96 FEET TO A POINT; THENCE NORTH 2 DEGREES 48 MINUTES 02 SECONDS WEST ON A LINE PARALLEL TO THE EAST LINE OF NORTHEAST 1/4 OF SAID SECTION 23, A DISTANCE OF 150.00 FEET TO THE POINT OF BEGINNING. ALL IN LAKE COUNTY, INDIANA.

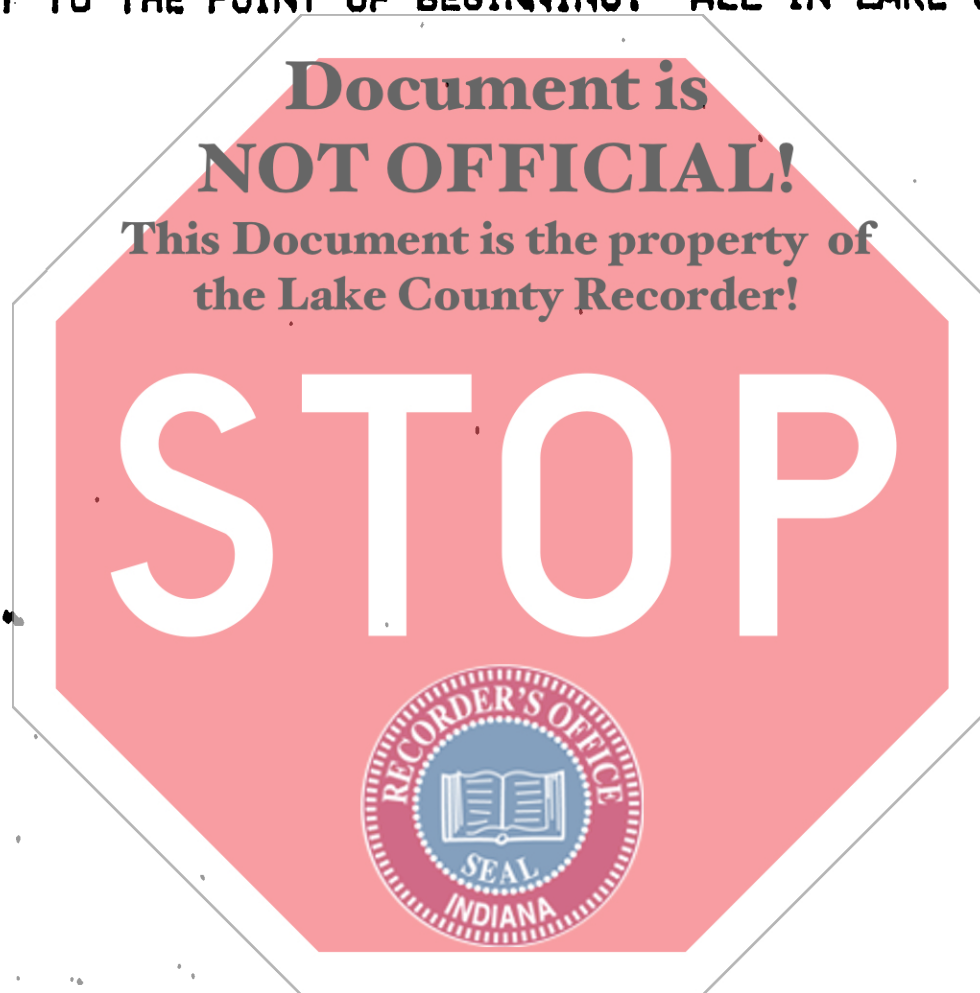

EXHIBIT

A-10

ALL-STATE LEGAL SUPPLY CO.

FA-

PARCEL IX:

NON-EXCLUSIVE EASEMENT APPURTENANT FOR ROADWAYS, WALKWAYS, INGRESS AND EGRESS AND PARKING FACILITIES AS CREATED BY EASEMENT DOCUMENT DATED MAY 17, 1990, RECORDED AUGUST 1, 1990 AS DOCUMENT NO. 114786 OVER THE FOLLOWING DESCRIBED LAND:

THAT PART OF THE SOUTH EAST 1/4 OF THE NORTH EAST 1/4 OF SECTION 23, TOWNSHIP 35 NORTH, RANGE 8 WEST OF THE 2ND PRINCIPAL MERIDIAN LYING NORTH OF THE NORTHERLY RIGHT-OF-WAY LINE OF U.S. HIGHWAY NO. 30 BOUNDED AND DESCRIBED AS FOLLOWS: COMMENCING AT THE POINT OF INTERSECTION OF THE NORTH RIGHT OF WAY LINE OF U.S. HIGHWAY NO. 30 WITH THE EAST LINE OF THE NORTHEAST 1/4 OF SAID SECTION 23, THENCE NORTH 2 DEGREES 48 MINUTES 02 SECONDS WEST ON THE EAST LINE OF THE NORTHEAST 1/4 OF SAID SECTION 23, A DISTANCE OF 150.0 FEET; THENCE WEST PARALLEL TO THE NORTH LINE OF U.S. HIGHWAY 30, A DISTANCE OF 50.01 FEET TO THE POINT ON A LINE 50.0 FEET WEST OF AND PARALLEL TO THE EAST LINE OF THE NORTHEAST 1/4 OF SAID SECTION 23, SAID POINT BEING THE POINT OF BEGINNING OF THE HEREINAFTER DESCRIBED TRACT; THENCE CONTINUING WEST ON A LINE PARALLEL TO THE NORTH LINE OF U.S. HIGHWAY 30, A DISTANCE OF 150.0 FEET TO A POINT; THENCE NORTH 2 DEGREES 48 MINUTES 02 SECONDS WEST ON A LINE PARALLEL TO THE EAST LINE OF THE NORTHEAST 1/4 OF SAID SECTION 23, A DISTANCE OF 95.17 FEET; THENCE SOUTH 88 DEGREES 37 MINUTES 48 SECONDS WEST, A DISTANCE OF 166.44 FEET TO A POINT, THENCE SOUTH 1 DEGREE 22 MINUTES 12 SECONDS EAST, A DISTANCE OF 246.32 FEET TO A POINT ON THE NORTH RIGHT OF WAY LINE OF U.S. HIGHWAY 30, THENCE WESTERLY ON THE NORTH RIGHT OF WAY LINE OF U.S. HIGHWAY 30, A DISTANCE OF 233.50 FEET ON THE ARC OF A CIRCLE WHOSE CHORD HAS A BEARING OF SOUTH 88 DEGREES 20 MINUTES 00 SECONDS WEST, A CHORD LENGTH OF 233.50 FEET AND A RADIUS OF 98117.96 FEET TO A POINT; THENCE NORTH 1 DEGREE 22 MINUTES 12 SECONDS WEST, A DISTANCE OF 762.53 FEET TO A POINT; THENCE NORTH 88 DEGREES 37 MINUTES 48 SECONDS EAST, A DISTANCE OF 28.64 FEET TO A POINT; THENCE NORTH 1 DEGREE 22 MINUTES 12 SECONDS WEST, A DISTANCE OF 282.84 FEET TO A POINT; THENCE SOUTH 88 DEGREES 37 MINUTES 48 SECONDS WEST, A DISTANCE OF 50.00 FEET TO A POINT; THENCE NORTH 1 DEGREE 22 MINUTES 12 SECONDS WEST, A DISTANCE OF 160.0 FEET TO A POINT ON THE NORTH LINE OF THE SOUTHEAST 1/4 OF THE NORTHEAST 1/4 OF SAID SECTION 23, THENCE NORTH 87 DEGREES 54 MINUTES 56 SECONDS EAST ON THE LAST DESCRIBED LINE, A DISTANCE OF 547.27 FEET TO A POINT ON A LINE 50.0 FEET WEST OF AND PARALLEL TO THE EAST LINE OF THE NORTHEAST 1/4 OF SAID SECTION 23; THENCE SOUTH 2 DEGREES 48 MINUTES 02 SECONDS EAST ON A LINE 50.0 FEET WEST OF AND PARALLEL TO THE EAST LINE OF THE NORTHEAST 1/4 OF SAID SECTION 23, A DISTANCE OF 1058.75 FEET TO THE POINT OF BEGINNING, ALL IN LAKE COUNTY, INDIANA.

EXHIBIT

EXHIBIT

A-11

ALL-STATE LEGAL SUPPLY CO.

FA-

PARCEL X:

THAT PART OF THE SOUTHWEST 1/4 OF THE NORTHEAST 1/4 OF SECTION 23, TOWNSHIP 35 NORTH, RANGE 8 WEST OF THE 2ND PRINCIPAL MERIDIAN LYING NORTH OF THE NORTHERLY RIGHT-OF-WAY LINE OF U.S. HIGHWAY NO. 30 BOUNDED AND DESCRIBED AS FOLLOWS: COMMENCING AT THE POINT OF INTERSECTION OF THE NORTH RIGHT-OF-WAY LINE OF U.S. HIGHWAY NO. 30 WITH THE EAST LINE OF THE NORTHEAST 1/4 OF SAID SECTION 23, THENCE NORTH 2 DEGREES 48 MINUTES 02 SECONDS WEST ON THE EAST LINE OF THE NORTHEAST 1/4 OF SAID SECTION 23, A DISTANCE OF 150.0 FEET; THENCE WEST PARALLEL TO THE NORTH LINE OF U.S. HIGHWAY 30, A DISTANCE OF 60.01 FEET TO A POINT ON A LINE 60.00 FEET WEST OF AND PARALLEL TO THE EAST LINE OF THE NORTHEAST 1/4 OF SAID SECTION 23, SAID POINT BEING THE POINT OF BEGINNING OF THE HEREINAFTER DESCRIBED TRACT; THENCE CONTINUING WEST ON A LINE PARALLEL TO THE NORTH LINE OF U.S. HIGHWAY 30, A DISTANCE OF 140.0 FEET TO A POINT; THENCE NORTH 2 DEGREES 48 MINUTES 02 SECONDS WEST ON A LINE PARALLEL TO THE EAST LINE OF THE NORTHEAST 1/4 OF SAID SECTION 23, A DISTANCE OF 95.17 FEET; THENCE SOUTH 88 DEGREES 37 MINUTES 48 SECONDS WEST, A DISTANCE OF 166.44 FEET; THENCE SOUTH 1 DEGREE 2 MINUTES 12 SECONDS EAST, A DISTANCE OF 246.32 FEET TO A POINT ON THE NORTH RIGHT-OF-WAY LINE OF U.S. HIGHWAY 30, THENCE WESTERLY ON THE NORTH RIGHT-OF-WAY LINE OF U.S. HIGHWAY 30, A DISTANCE OF 233.50 FEET ON THE ARC OF A CIRCLE WHOSE CHORD HAS A BEARING OF SOUTH 88 DEGREES 20 MINUTES 00 SECONDS WEST, A CHORD LENGTH OF 233.50 FEET AND A RADIUS OF 98117.96 FEET TO A POINT; THENCE NORTH 1 DEGREE 22 MINUTES 12 SECONDS WEST, A DISTANCE OF 762.53 FEET TO A POINT; THENCE NORTH 88 DEGREES 37 MINUTES 48 SECONDS EAST, A DISTANCE OF 28.64 FEET TO A POINT; THENCE NORTH 1 DEGREE 22 MINUTES 12 SECONDS WEST, A DISTANCE OF 282.84 FEET TO A POINT; THENCE SOUTH 88 DEGREES 37 MINUTES 48 SECONDS WEST, A DISTANCE OF 50.00 FEET TO A POINT; THENCE NORTH 1 DEGREE 22 MINUTES 12 SECONDS WEST, A DISTANCE OF 160.00 FEET TO A POINT ON THE NORTH LINE OF THE SOUTHWEST 1/4 OF THE NORTHEAST 1/4 OF SAID SECTION 23, THENCE NORTH 87 DEGREES 54 MINUTES 56 SECONDS EAST ON THE LAST DESCRIBED LINE, A DISTANCE OF 337.27 FEET TO A POINT ON A LINE 60.0 FEET WEST OF AND PARALLEL TO THE EAST LINE OF THE NORTH 1/4 OF SAID SECTION 23; THENCE SOUTH 2 DEGREES 48 MINUTES 02 SECONDS EAST ON A LINE 60.0 FEET WEST OF AND PARALLEL TO THE EAST LINE OF THE NORTHEAST 1/4 OF SAID SECTION 23, A DISTANCE OF 1058.72 FEET TO THE POINT OF BEGINNING, ALL IN LAKE COUNTY, INDIANA.



FA-

PARCEL X1:

THAT PART OF THE SOUTH EAST 1/4 OF THE NORTH EAST 1/4 OF SECTION 23, TOWNSHIP 35 NORTH, RANGE 8 WEST OF THE 2ND PRINCIPAL MERIDIAN LYING NORTH OF THE NORTHERLY RIGHT-OF-WAY LINE OF U.S. HIGHWAY NO. 30 BOUNDED AND DESCRIBED AS FOLLOWS: COMMENCING AT THE POINT OF INTERSECTION OF THE NORTH RIGHT OF WAY LINE OF U.S. HIGHWAY NO. 30 WITH THE EAST LINE OF THE NORTHEAST 1/4 OF SAID SECTION 23, THENCE NORTH 2 DEGREES 48 MINUTES 02 SECONDS WEST ON THE EAST LINE OF THE NORTHEAST 1/4 OF SAID SECTION 23, A DISTANCE OF 150.0 FEET; THENCE WEST PARALLEL TO THE NORTH LINE OF U.S. HIGHWAY 30, A DISTANCE OF 50.01 FEET TO A POINT ON A LINE 50.0 FEET WEST OF AND PARALLEL TO THE EAST LINE OF THE NORTHEAST 1/4 OF SAID SECTION 23, THENCE CONTINUING WEST ON A LINE PARALLEL TO THE NORTH LINE OF U.S. HIGHWAY 30, A DISTANCE OF 150.0 FEET TO A POINT; SAID POINT BEING THE POINT OF BEGINNING OF THE HEREINAFTER DESCRIBED TRACT: THENCE NORTH 2 DEGREES 48 MINUTES 02 SECONDS WEST ON A LINE PARALLEL TO THE EAST LINE OF THE NORTHEAST 1/4 OF SAID SECTION 23, A DISTANCE OF 95.17 FEET; THENCE SOUTH 88 DEGREES 37 MINUTES 48 SECONDS WEST, A DISTANCE OF 166.44 FEET TO A POINT; THENCE SOUTH 1 DEGREE 22 MINUTES 12 SECONDS EAST, A DISTANCE OF 246.32 FEET TO A POINT ON THE NORTH RIGHT-OF-WAY LINE OF U.S. HIGHWAY 30, THENCE EASTERLY ON THE NORTH RIGHT-OF-WAY LINE OF U.S. HIGHWAY 30, A DISTANCE OF 172.56 FEET ON THE ARC OF A CIRCLE WHOSE CHORD HAS A BEARING OF NORTH 88 DEGREES 12 MINUTES 53 SECONDS EAST, A CHORD LENGTH OF 172.56 FEET AND A RADIUS OF 98117.96 FEET TO A POINT; THENCE NORTH 2 DEGREES 48 MINUTES 02 SECONDS WEST, A DISTANCE OF 149.98 FEET TO THE POINT OF BEGINNING, ALL IN LAKE COUNTY, INDIANA.

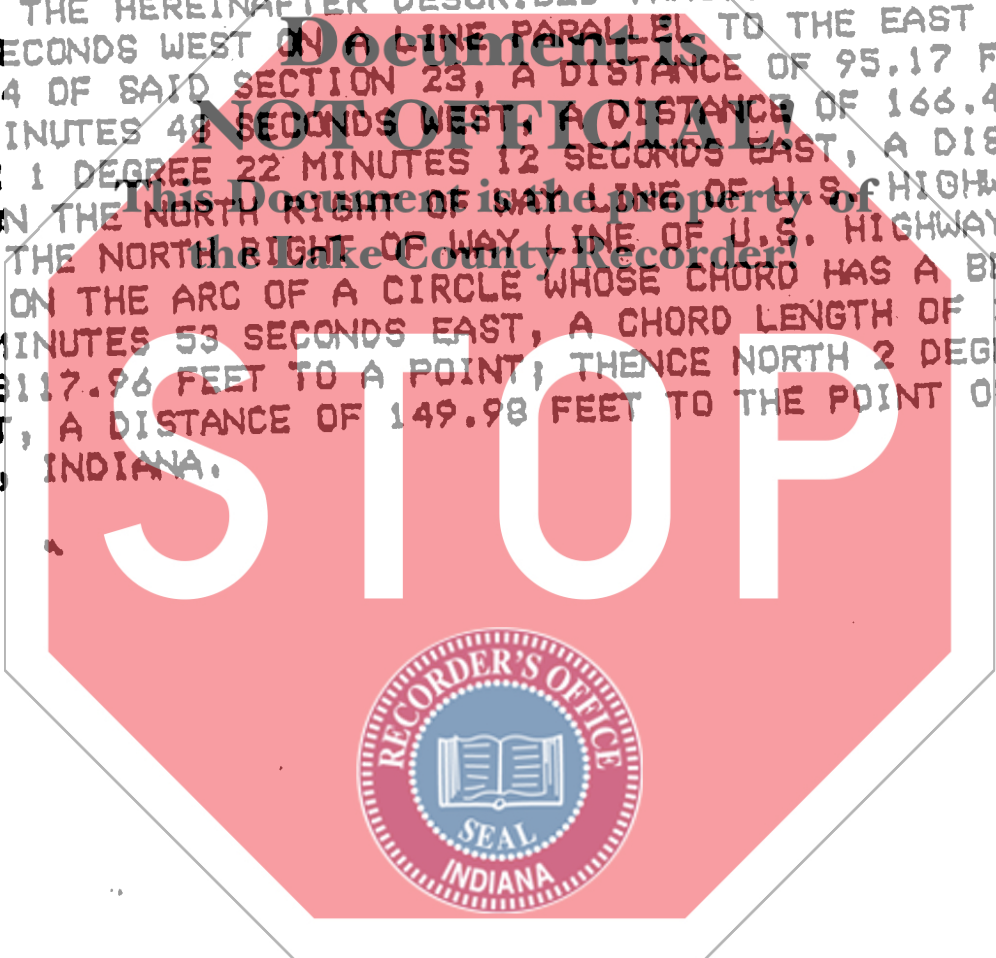

EXHIBIT  
A-13  
ALL-STATE LEGAL SUPPLY CO.

FA-

PARCEL XII:

THAT PART OF THE SOUTH EAST 1/4 OF THE NORTH EAST 1/4 OF SECTION 23, TOWNSHIP 35 NORTH, RANGE 8 WEST OF THE 2ND PRINCIPAL MERIDIAN LYING NORTH OF THE NORTHERLY RIGHT-OF-WAY LINE OF U.S. HIGHWAY NO. 30 BOUNDED AND DESCRIBED AS FOLLOWS: COMMENCING AT THE POINT OF INTERSECTION OF THE NORTH RIGHT OF WAY LINE OF U.S. HIGHWAY NO. 30 WITH THE EAST LINE OF THE NORTHEAST 1/4 OF SAID SECTION 23, THENCE NORTH 2 DEGREES 48 MINUTES 02 SECONDS WEST ON THE EAST LINE OF THE NORTHEAST 1/4 OF SAID SECTION 23, A DISTANCE OF 150.0 FEET; THENCE WEST PARALLEL TO THE NORTH LINE OF U.S. HIGHWAY 30, (SAID PARALLEL LINE HAVING A BEARING OF SOUTH 88 DEGREES 06 MINUTES 00 SECONDS WEST) A DISTANCE OF 180.0 FEET TO THE POINT OF BEGINNING; THENCE CONTINUING SOUTH 88 DEGREES 06 MINUTES 00 SECONDS WEST ON SAID LINE PARALLEL TO THE NORTH LINE OF U.S. HIGHWAY 30, A DISTANCE OF 20.01 FEET TO A POINT; THENCE SOUTH 2 DEGREES 48 MINUTES 02 SECONDS EAST ON A LINE PARALLEL TO THE EAST LINE OF THE NORTHEAST 1/4 OF SAID SECTION 23, A DISTANCE OF 149.98 FEET, TO A POINT ON THE NORTH RIGHT OF WAY LINE OF U.S. HIGHWAY 30, THENCE EASTERLY ON THE NORTH RIGHT OF WAY LINE OF U.S. HIGHWAY 30, A DISTANCE OF 20.01 FEET ON THE ARC OF A CIRCLE WHOSE CHORD HAS A BEARING OF NORTH 88 DEGREES 09 MINUTES 51 SECONDS EAST, A CHORD LENGTH OF 20.01 FEET AND A RADIUS OF 17.96 FEET TO A POINT; THENCE NORTH 2 DEGREES 48 MINUTES 02 SECONDS WEST ON A LINE PARALLEL TO THE EAST LINE OF NORTHEAST 1/4 OF SAID SECTION 23, A DISTANCE OF 150.00 FEET TO THE POINT OF BEGINNING. ALL IN LAKE COUNTY, INDIANA.



as well as on all buildings, other structures and improvements located thereon or connected therewith for work and labor...