

Lake County Recorder 0151530 4/10/42 7008
7048 Kennedy Ave Hmd

THIS FORM HAS BEEN APPROVED BY THE INDIANA STATE BAR ASSOCIATION FOR USE BY LAWYERS ONLY. THE SELECTION OF A FORM OF INSTRUMENT, FILLING IN BLANK SPACES, STRIKING OUT PROVISIONS AND INSERTION OF SPECIAL CLAUSES, CONSTITUTES THE PRACTICE OF LAW AND MAY ONLY BE DONE BY A LAWYER.

Mail tax bills to: **91006908**
Lake Fed. Sav. & Loan
7048 Kennedy Avenue
Hammond, IN. 46323

Tax Key No.: 27-0190-0024

WARRANTY DEED

INSURED TITLE INSURANCE COMPANY
INDIANA DIVISION

This indenture witnesseth that WILLIAM D. McCORMACK and JOYCE A. McCORMACK,
Husband and Wife

of Henry County in the State of Indiana

Convey and warrant to ROY McCORMACK, JR., BERNARD J. STOLARZ,
LARRY E. WILSON and WILLIAM P. WILSON

of Lake County in the State of Indiana
for and in consideration of TEN (\$10.00) DOLLARS and other good and valuable consideration
the receipt whereof is hereby acknowledged, the following Real Estate in Lake County
in the State of Indiana, to wit:

THE SOUTH 125 FEET OF LOT 19, BLOCK 1, HIGHLAND ESTATES, IN THE TOWN OF HIGHLAND, AS SHOWN IN PLAT BOOK 27, PAGE 84, IN LAKE COUNTY, INDIANA.

More commonly known as 2635 Glenwood, Highland, Indiana 46322.

SUBJECT TO: Unpaid taxes, if any; covenants, easements, conditions and restrictions of record.

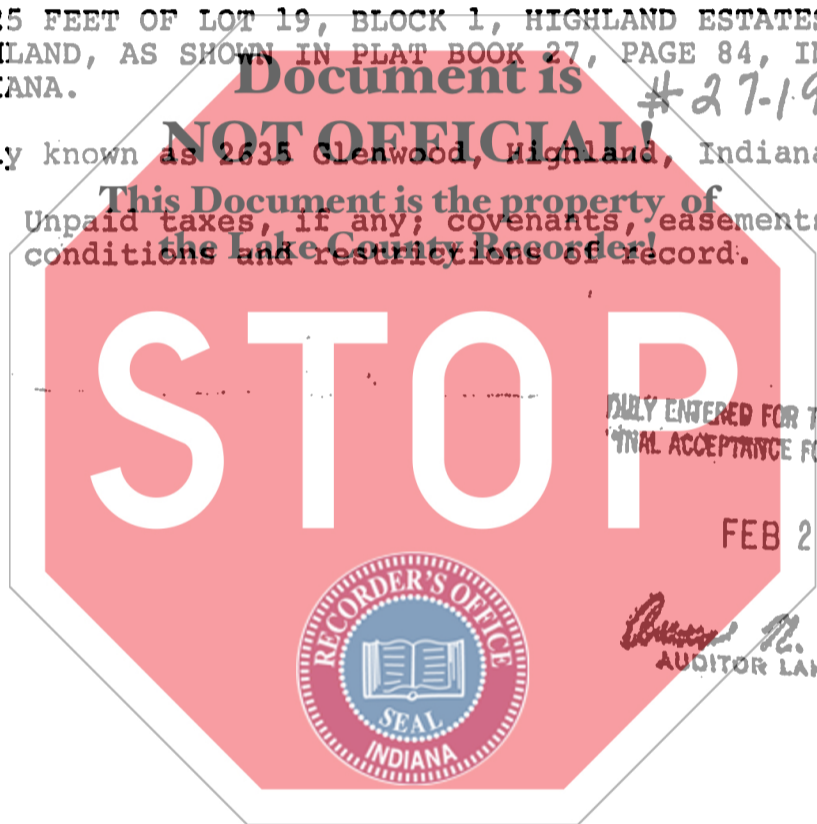

State of Indiana, LAKE County, ss:
Before me, the undersigned, a Notary Public in and for said County and State, this 14 day of February 19 91 personally appeared:

WILLIAM D. McCORMACK and JOYCE A. McCORMACK, husband and wife

Dated this 14 Day of Feb. 1991

William D. McCormack
WILLIAM D. McCORMACK
Joyce A. McCormack
JOYCE A. McCORMACK

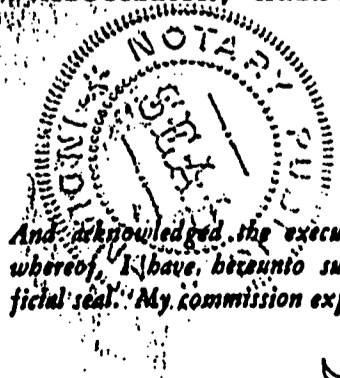

And acknowledged the execution of the foregoing deed. In witness whereof, I have hereunto subscribed my name and affixed my official seal. My commission expires 10-1-1991

Teresa A. Jones
Notary Public

Resident of HENRY County.

LOWELL E. ENSLEN

01523

This instrument prepared by 142 Rimbach, Hammond, Indiana 46320

Attorney at Law