

91008779



WITHDRAWAL BY GOVERNMENT STATEMENT/700N

State Form 34181R

DEPARTMENT OF NATURAL RESOURCES
DIVISION OF FISH & WILDLIFE
CLASSIFIED WILDLIFE HABITAT PROGRAM
NORTH WILDLIFE MANAGEMENT REGIONAL OFFICE
PERU, INDIANA 46970
R.R. #6, Box 344

Date

January 31, 1991

WITHDRAWAL OF CLASSIFIED WILDLIFE HABITAT FOR A UNIT OF GOVERNMENT

I, Dave Whittlesey, District Wildlife Biologist in District #1,
do hereby state that the described land, listed below, and located in Lake county, has been purchased
by IDNR, Division of Nature Preserves, an unit of government and as such, is tax exempt. This land
was formerly owned by Terrence B. McCloskey.

See Attached Copies

LEGAL DESCRIPTION
Document is NOT OFFICIAL!

This Document is the property of
the Lake County Recorder!

STOP



STATE OF INDIANA/S.S. NO.
LAKE COUNTY
FILED IN RECORD
FEB 26 8 47 AM '91
ROBE

FILED

FEB 26 1991

Anna N. Anton
AUDITOR LAKE COUNTY

FOR THE INTERNAL CLEARING
OF RECORDS ONLY

District Wildlife Biologist's Signature

1 copy Central Office File
1 copy District Wildlife Biologist

Dave Whittlesey

1200
01714



APPLICATION FOR CLASSIFICATION/301
State Form 34161

*6101 Kennedy Ave
Hammond 46323*

Return to: DEPARTMENT OF NATURAL RESOURCES
DIVISION OF FISH AND WILDLIFE
CLASSIFIED WILDLIFE HABITAT PROGRAM
607 STATE OFFICE BUILDING
INDIANAPOLIS, IN 46204

4794118

Date: *1/25/85*

APPLICATION FOR THE CLASSIFICATION OF LAND AS WILDLIFE HABITAT

I, TERRENCE B. McCloskey do hereby make application to have classified as Wildlife Habitat Land, subject to the provisions of an Act approved March 23, 1979, entitled "An Act to amend IC 6-1.1 by adding a new chapter concerning property taxation of wildlife habitats", the following described land, of which I am owner, to-wit:

LEGAL DESCRIPTION

The NW $\frac{1}{4}$ of the NE $\frac{1}{4}$ Section 35, Township 36 North, Range 8 West of the 2nd P.M. containing 40 acres more or less, Lake County, Indiana.
17-37-2

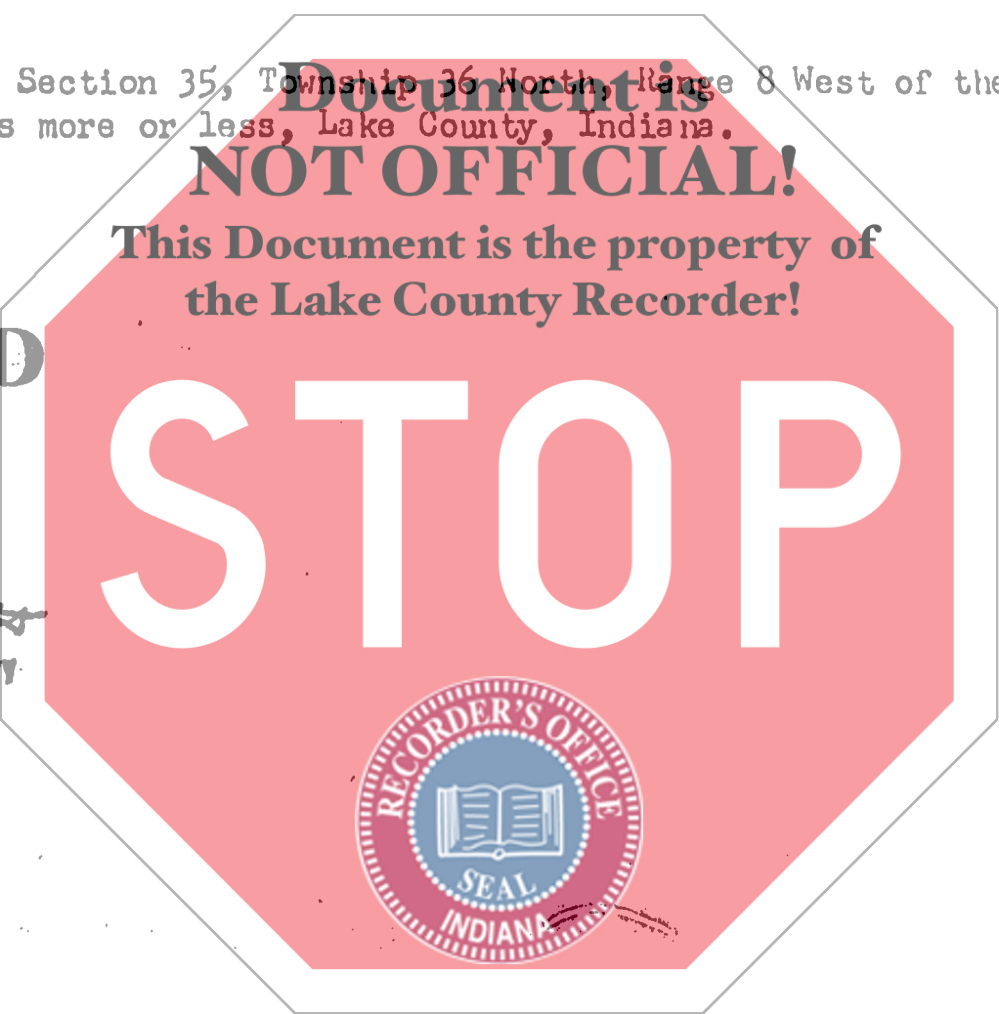

FILED

MAR 1 1985

James O. Priddy
AUDITOR LAKE COUNTY

STATE OF INDIANA, S. HO.
MAR 1 3 20 PM '85
RUBEN H. OLAY
RECORDER

Street Address of Owner <i>2819 Gibson Pl</i>		City, State, Zip <i>HAMMOND, IN 46323</i>	Phone No. <i>845-5405</i>
County In which owner resides <i>LAKE</i>	County location of land to be classified <i>LAKE</i>	Owner/Applicant's Signature <i>Terrence B. McCloskey</i>	

54-80



SURVEYOR'S REPORT/303N

State Form 34163R2

Return to: DEPARTMENT OF NATURAL RESOURCES
DIVISION OF FISH & WILDLIFE
CLASSIFIED WILDLIFE HABITAT PROGRAM
NORTH WILDLIFE MANAGEMENT REGIONAL OFFICE
RR #4, PERU, INDIANA 46970

Date June 15, 1984

STATE OF INDIANA

COUNTY OF Lake

I, Robert A. Krull, a registered Land Surveyor in the State of Indiana

do hereby certify that the annexed is a true plat and correct description of land owned by Terrence B. McCloskey

Document is NOT OFFICIAL!
This Document is the property of the Lake County Recorder!

that is mentioned in the application to the Director of the Division of Fish and Wildlife, State of Indiana, to be classified as Wildlife

Habitat under the provisions of an Act approved March 23, 1979, as determined from an actual survey or aerial photograph (check one box)

of said premises by me on June 15, 1984, at the request of said owner.

315, Center St.

Street Address (Land Surveyor)
Hobart, Indiana - 46342

City, State, Zip

Phone No.
947-2568



Registered Land Surveyor's Signature

Robert A. Krull

*Note: A person who wishes to have a parcel of land classified as a wildlife habitat must have a description of the parcel prepared by a registered land surveyor. The surveyor shall identify the parcel by section, township, range and county. He shall prepare a complete scale plat in reference to an established survey corner and compute the acreage of the parcel to the nearest tenth of an acre.

SURVEYOR'S PLAT

Note: The Surveyor shall plat the area and put required data on this page.

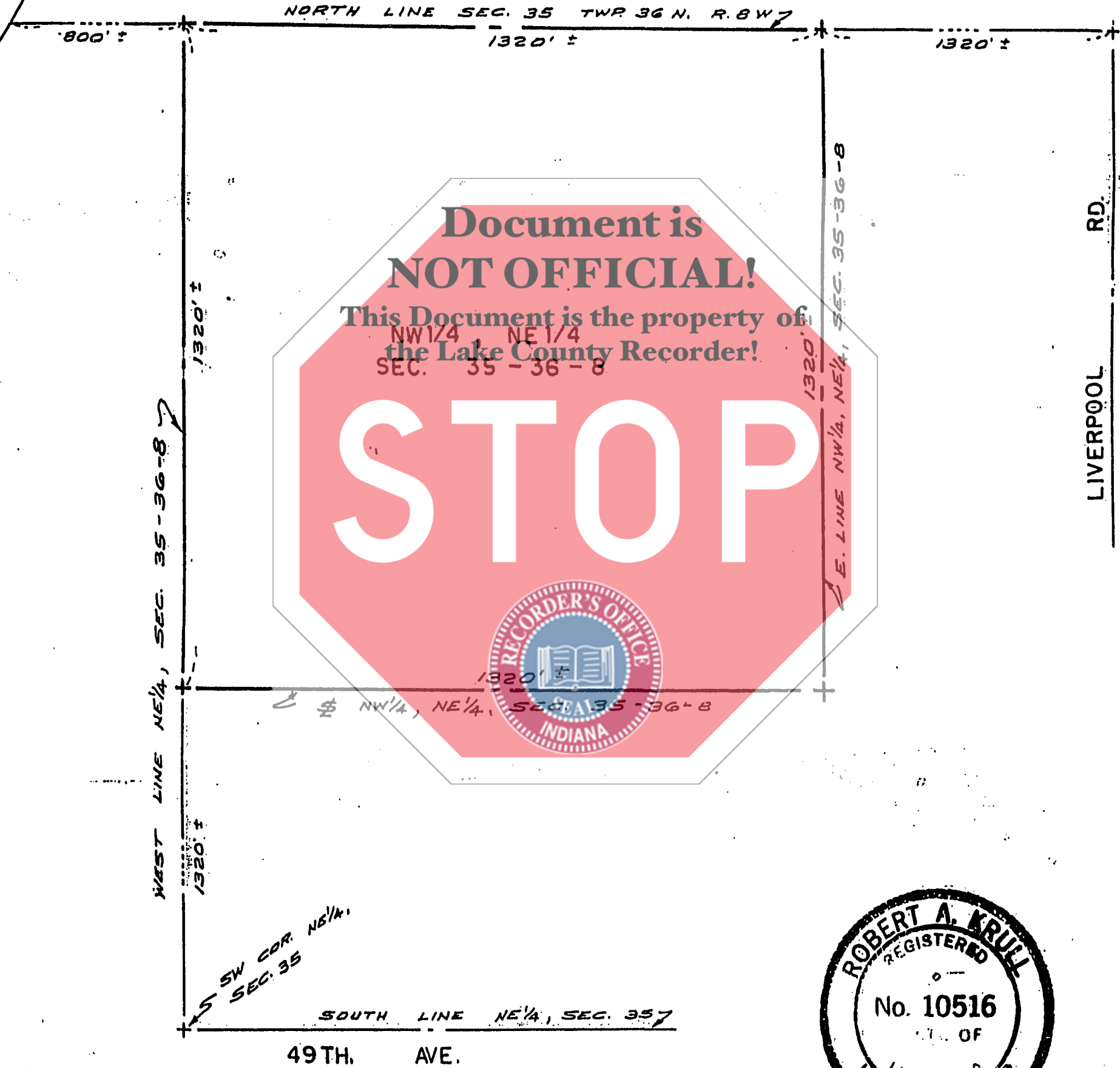

LIVERPOOL RD.



Acreage 40 +/-	Scale 1" = 300'	County Lake	Name of Applicant Terrence B. Mc Closhy
-------------------	--------------------	----------------	--