

140250

Record & Return to: Rueth Development
1006-165th Street, Hammond, IN

5-4500
R61742

**CERTIFICATE OF VACATION OF
PLAT OF WOODLAND ESTATES FOURTH
ADDITION - BLOCK ONE - TO
TOWN OF GRIFFITH, INDIANA**

This is to certify that on September 12, 1990, the Plan Commission of the Town of Griffith, after due notice of and public hearing had, as required by law, has granted the petition of the owners of the land shown in the Plat of Woodland Estates Fourth Addition - Block One - to the Town of Griffith, Indiana, recorded January 2, 1988, in Lake County, Indiana, as Document No. 980061, in Plat Book 64, page 18, to vacate said Plat of Subdivision.

Dated this 12 day of September, 1990.

Plan Commission of the
Town of Griffith

By: Ross Beans
Ross Beans, President

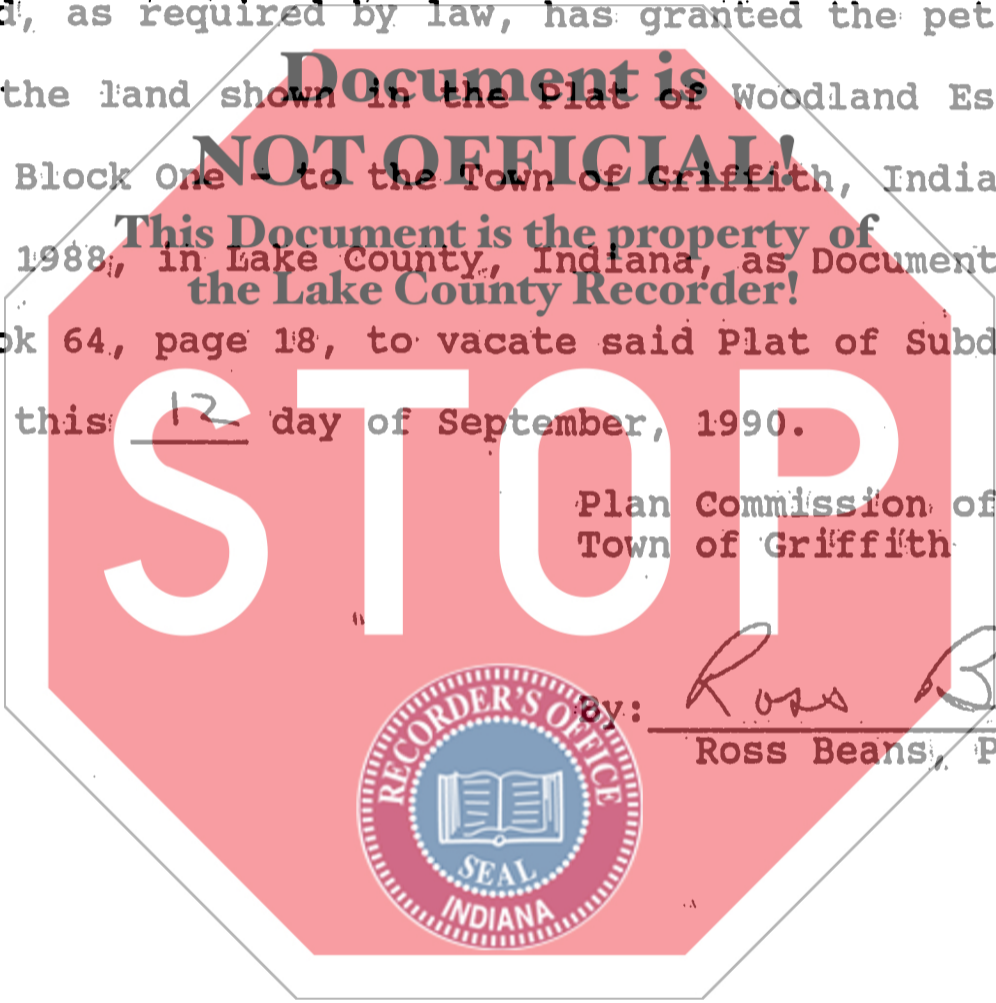

STATE OF INDIANA/S.S. NO.
LAKE COUNTY
FILED IN REC'D
DEC 21 10 03 AM '90
RECORDED

CHICAGO TITLE INSURANCE COMPANY

Plat # 140251 LIBER 069 PAGE 55

FILED

DEC. 20 1990
Key # 26-9-76
Anna N. Anton
AUDITOR LAKE COUNTY

8.00
OK

01063