

THIS FORM HAS BEEN APPROVED BY THE INDIANA STATE BAR ASSOCIATION FOR USE BY LAWYERS ONLY. THE SELECTION OF A FORM OF INSTRUMENT, FILLING IN BLANK SPACES, STRIKING OUT PROVISIONS AND INSERTION OF SPECIAL CLAUSES, CONSTITUTES THE PRACTICE OF LAW AND MAY ONLY BE DONE BY A LAWYER.

MAIL TAX BILLS TO: 1814 East Elm St., Griffith, IN 46319

TAX KEY NO. 16-76-256

137810

# QUIT-CLAIM DEED

39-49-32

This indenture witnesseth that GERALD E. NAY and JOAN S. NAY, husband and wife,

of LAKE County in the State of INDIANA.

Releases and quit claims to JOAN S. NAY, as Trustee under Trust Agreement dated October 25, 1990,

of LAKE County in the State of INDIANA for and in consideration of TEN DOLLARS and other valuable consideration the receipt whereof is hereby acknowledged, the following Real Estate in LAKE County in the State of Indiana, to wit:

The East 77 feet of the West 231 feet of the South 400 feet of the Southwest Quarter of the Southeast Quarter of the Northeast Quarter in Section 36, Township 36 North, Range 9 West of the Second Principal Meridian in Lake County, Indiana.

This Document is the property of the Lake County Recorder!

Also known as 1814 East Elm Street, Griffith, Indiana 46319.

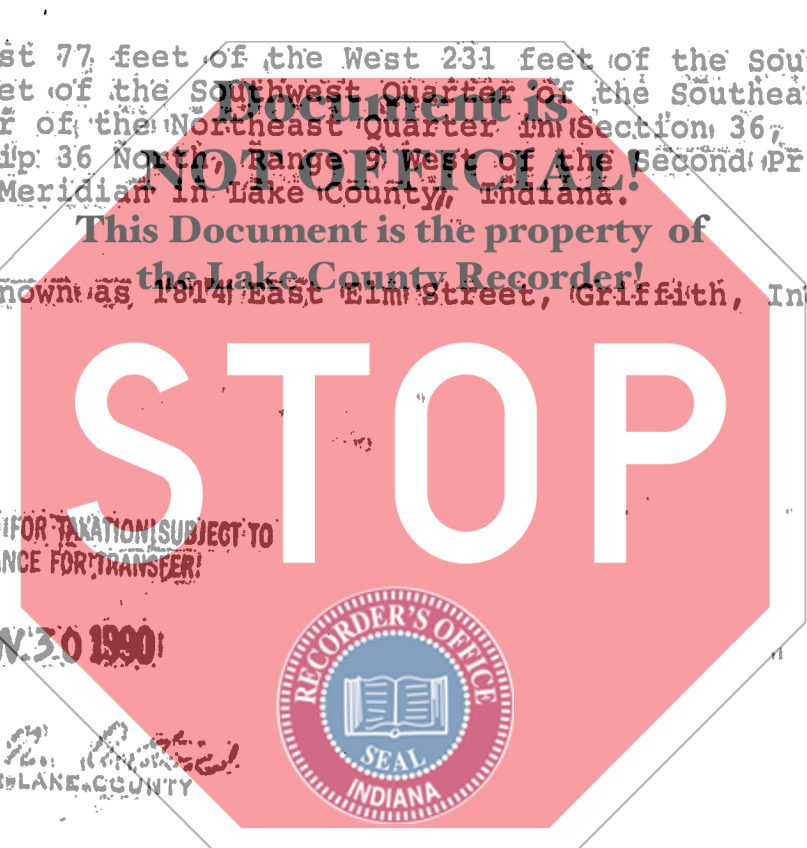

DULY ENTERED FOR TAXATION SUBJECT TO FINAL ACCEPTANCE FOR TRANSFER!

NOV 30 1990

Alexis M. ... AUDITOR LAKE COUNTY



DEC 7 9 05 AM '90 ROBERT ... RECORDER

State of Indiana, LAKE County, ss:

Dated this 31st Day of October, 1990.

Before me, the undersigned, a Notary Public in, and for, said County and State, this 31st day of October, 1990, personally appeared:

GERALD E. NAY and JOAN S. NAY, husband and wife,

Gerald E. Nay Seal

Joan S. Nay Seal

Seal

Seal

Seal

Seal

Seal

And acknowledged the execution of the foregoing deed in witness whereof, I have hereunto subscribed my name and affixed my official seal. My commission expires January 2, 1994

Matthew P. Dogan, Notary Public

Resident of Lake County

This instrument prepared by MATTHEW P. DOGAN, Attorney at Law 626 West Ridge Road, Gary, Indiana 46408

MAIL TO: