

Tax Mailing Address: First National Bank - Trust Dept.  
9175 Calumet Ave.  
Munster, Indiana 46321

137542

STATE OF INDIANA )  
COUNTY OF LAKE )

SS:

Filed in Open Court

SUPERIOR COURT  
ROOM NUMBER ONE

IN THE MATTER OF THE SUPERVISED  
ESTATE OF SHIRLEY OHR BROUGH,  
DECEASED

OCT 31 1990

CLERK LAKE SUPERIOR COURT

45D01-8907-ES144-01

45-243-4  
45-243-7

~~ORDER APPROVING PERSONAL REPRESENTATIVE'S FINAL REPORT,  
AND ACCOUNTING, PETITION TO ALLOW ACCOUNTING, PETITION  
FOR ORDER APPROVING DISTRIBUTION AND CLOSING ESTATE~~

the Lake County Recorder!

STOP

This cause came to be heard on the 31st day of October,  
1990, upon the final account, petition to settle and allow  
account and for authority to distribute estate filed by First  
National Bank of East Chicago, as personal representative of the  
estate of Shirley Ohr Brough, deceased, which account and  
petition are in the words and figures following, to-wit:

DULY ENTERED FOR TAXATION SUBJECT TO  
ACCEPTANCE FOR TRANSFER

NOV 30 1990

And it appearing that no objections were filed

*Case No. Anton*  
AUDITOR LAKE COUNTY

further the heirs and devisees having filed Waivers and Consents  
and the Court being fully advised in the premises, now finds  
that:

1. Due notices of the filing of said account and petition  
and of the hearing on the same were given to all persons  
interested in said estate, and the same are now properly before  
the Court for final action thereon.

001385

16.00  
K

TICOR TITLE INSURANCE  
Crown Point, Indiana

137542-0

2. That Shirley Ohr Brough died testate, a resident of the County of Lake, State of Indiana, on the 1st day of July, 1989, and her Last Will and Testament was duly admitted to probate before this Court on the 19th day of July, 1989, and this Court appointed said First National Bank of East Chicago as personal representative of the Last Will and Testament of the decedent, and said personal representative was issued Letters Testamentary on the 19th day of July, 1989, and since that date it has continued to serve in such capacity.

3. That the matters and things stated in said account and petition are true and that said personal representative has accounted for all the assets in this estate coming into its hands.

4. More than five (5) months have elapsed since the date of the first published notice to legatees, devisees, and creditors of said decedent; all claims filed against said estate have been paid and discharged; neither said decedent nor her personal representative were employers of labor within the meaning of that term as used in the Indiana Employment Security Act; all estate taxes, inheritance taxes and gross income taxes, if any, assessed in said estate have been paid.

5. The following persons are the sole legatees and devisees under the decedent's Last Will and Testament:

- 33.33% to First National Bank of East Chicago as Trustee for Kelly Christine Brough
- 22.22% to Brian J. Brough
- 22.22% to Pamela Brough Jancovech
- 22.23% Tracy Allison Brough

and said distribution should be made to the above-named parties as set forth above.

6. That the decedent owned a certain piece of real estate located at 9017 Lake Shore Drive, Gary, Indiana in the County of Lake, State of Indiana, more particularly described as follows:

Lot 5, except the West 1 foot thereof and all of Lot 4 in Block 3, Lake Shore Addition to East Chicago, in the City of Gary and Lots 6 and 7 and the West 1 foot of Lot 5, in Lake Shore Addition to East Chicago, City of Gary, Lake County, Indiana

*Unit 15 (ay) # 45-243-7 and 45-243-8*

and that said real estate was devised to

- (1) 33.33% to First National Bank of East Chicago as Trustee for Kelly Christine Brough, and
- (2) 22.22% to Brian J. Brough, and
- (3) 22.22% to Pamela Brough Jancovech, and
- (4) 22.23% to Tracy Allison Brough.

under Article III of the decedent's Last Will and Testament and title to said described real estate now vests in said respective devisees, pursuant to the terms of said will.

IT IS THEREFORE ORDERED, ADJUDGED AND DECREED by the Court as follows:

1. Said Final Report and Account of said personal representative is hereby in all things approved, settled and confirmed.

2. That the distribution of the balance of the property remaining in said personal representative's hands for distribution should be made pursuant to the distribution set forth in the final account as prescribed under the Last Will and Testament of said decedent and is hereby in all things approved.

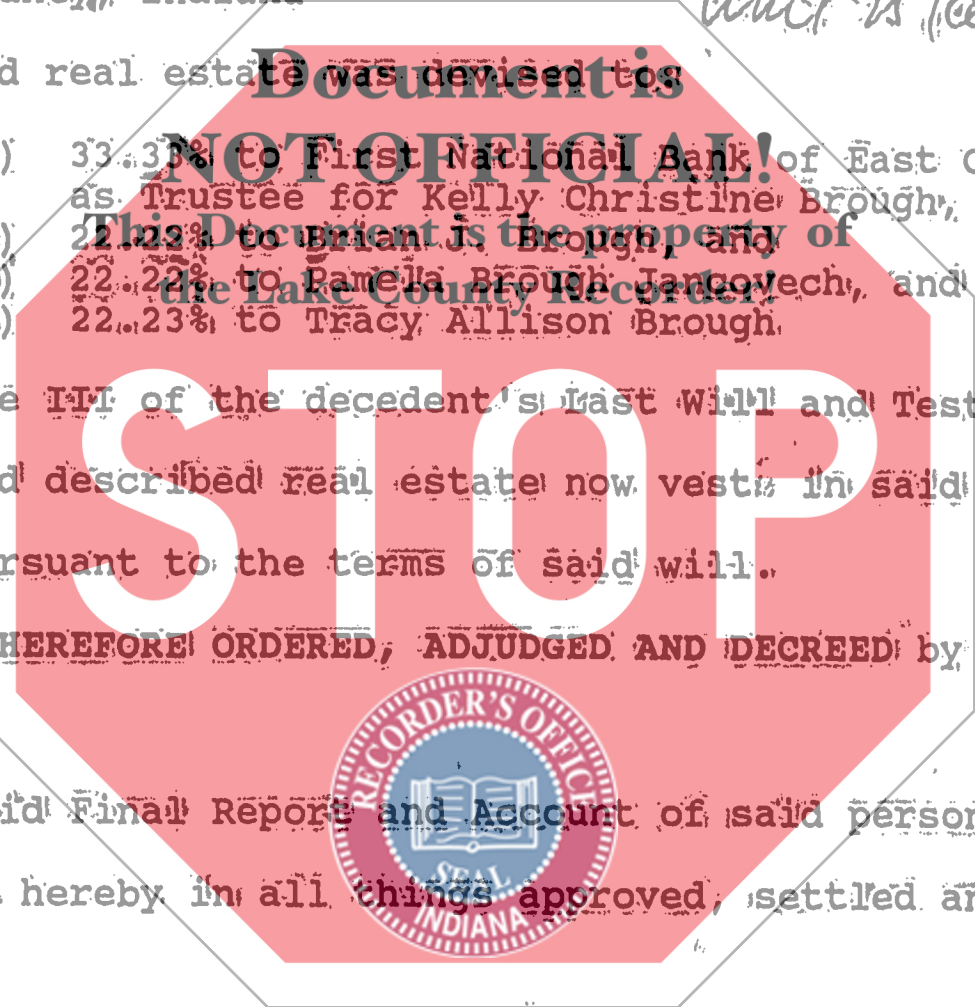

3. That pursuant to decedent's Last Will and Testament the following described real estate, to-wit:

Lot 5, except the West 1 foot thereof and all of Lot 4 in Block 3, Lake Shore Addition to East Chicago, in the City of Gary and Lots 6 and 7 and the West 1 foot of Lot 5, in Lake Shore Addition to East Chicago, City of Gary, Lake County, Indiana.

was devised to:

- (1) 33.33% to First National Bank of East Chicago as Trustee for Kelly Christine Brough, and
- (2) 22.22% to Brian J. Brough, and
- (3) 22.22% to Pamela Brough Jancovech, and
- (4) 22.23% to Tracy Allison Brough

under Article I of the decedent's Last Will and Testament and title to said described real estate now vests in said respective devisees, pursuant to the terms of said will.

4. Said personal representative is hereby directed to distribute the balance of the assets available for final distribution pursuant to the provisions of the decedent's Last Will and Testament as follows:

- (1) 33.33% to First National Bank of East Chicago as Trustee for Kelly Christine Brough, and
- (2) 22.22% to Brian J. Brough, and
- (3) 22.22% to Pamela Brough Jancovech, and
- (4) 22.23% to Tracy Allison Brough

5. Said personal representative is hereby directed within thirty (30) days to file its Supplemental Report showing that it has complied with the terms of this Order and that said personal representative has in all things carried out the provisions of this final decree.

ALL OF WHICH IS ORDERED this 31 day of Oct

1990.

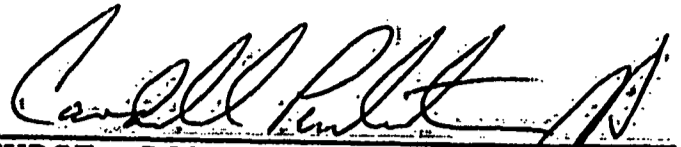

JUDGE, LAKE SUPERIOR COURT  
ROOM NUMBER ONE



The United States of America



STATE OF INDIANA, COUNTY OF LAKE, SS:

NOT OFFICIAL!

I, the undersigned, Clerk of the Lake Superior Court of Lake County, and the keeper of the records and files thereof, in the State aforesaid, do hereby certify that the above and foregoing is a full, true, correct and complete copy of the ORDER APPROVING PERSONAL REPRESENTATIVE'S FINAL REPORT AND ACCOUNTING PETITION TO ALLOW ACCOUNTING, PETITION FOR ORDER APPROVING DISTRIBUTION AND CLOSING ESTATE, filed and entered of record on October 31, 1990, In The Matter of the Supervised Estate of SHIRLEY OHR BROUGH, Deceased, Estate Number 45D01-8907-ES 144-0, all as fully as the same appears of record in my office as such Clerk.



IN WITNESS WHEREOF, I have hereunto set my hand and affixed the seal of said Court, at my office in Hammond, Indiana, in the said County, this 31st day of October, A.D. 1990.

Robert C. Butch

Clerk Lake Superior Court.

By: [Signature] Deputy

