

136989

NOTICE OF INTENTION TO HOLD MECHANIC'S LIEN

November 23, 1990

To: Bank One, Merrillville, N.A. As Trustee, Under Trust Agreement dated August 1, 1988, and known as Trust No. 963730-54, Trust Agreement dated January 5, 1989 and known as Trust No. 963850-54, and Trust Agreement dated October 5, 1989 and known as Trust No. 964160-54, Twin Towers, 1000 East 80th Place, Merrillville, Indiana 46410;

Challenger Construction, Inc. 1927 North Meridian, Indianapolis, Indiana 46206

Lefkas Partners #1007, c/o First National Realty & Development Co., Inc. 415 North La Salle Street, Suite 700, Chicago, Illinois;

Mitsui Taiyo Kobe Bank, 227 West Monroe Street, Chicago, Illinois 60606

and all others concerned.

**Document is**

**NOT OFFICIAL!**

YOU ARE HEREBY NOTIFIED, that we intend to hold a Mechanic's Lien on the following described real estate:

**This Document is the property of**

**\*\* See Attached Legal Description \*\***

**the Lake County Recorder!**

the same being known also as: MERRILLVILLE CROSSINGS SHOPPING CENTER, together with all the improvements thereon. The amount claimed by Lienor for which he holds the above named persons liable is:

THREE HUNDRED TWELVE THOUSAND EIGHT HUNDRED NINETY ONE DOLLARS AND 20/100'S (\$ 312,891.20 )

and is for work done and/or materials furnished by Lienor for the improvements of the above described real estate within the last sixty (60) days.

EXECUTED this 23rd day of November 1990

Attest:

*T.R. Ippolito* (Sect)  
T.R. Ippolito, Secretary



IPPOLITO DEVELOPMENT CORP.  
By: *M.J. Ippolito*  
M.J. Ippolito, Treasurer  
3320 East 84th Place  
Merrillville, Indiana 46410

STATE OF INDIANA  
FILED  
LAKE COUNTY  
NOV 23 1990  
AND  
ROSEN  
DEC 3 1990

STATE OF INDIANA)  
COUNTY OF LAKE )ss:

Before me a Notary Public in and for said County and State, personally appeared T.R. Ippolito, Secretary of Ippolito Development Corp., and M.J. Ippolito, Treasurer of Ippolito Development Corp., and being duly sworn upon their oath say that they are the persons who executed the foregoing Notice of Mechanic's Lien, and that they have read same and that the statements therein contained are true.

WITNESS my hand and Notarial Seal this 23rd day of November 1990

Resident of Lake County  
My Commission Expires 9/17/94

Richard C. Wolf, Notary Public

This Instrument Prepared by Ippolito Development

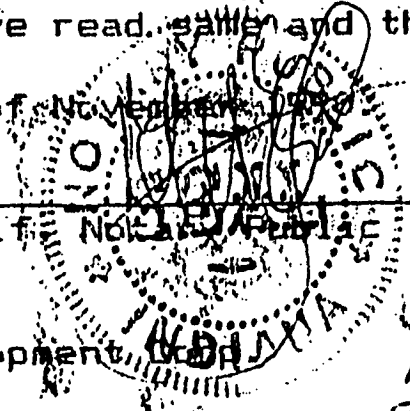

26.00

LEGAL DESCRIPTION

PARCEL I:

*11/4<sup>th</sup> 22-15-74 EXC 22-15-68*

PART OF THE NORTH 1/2, SECTION 23, TOWNSHIP 35 NORTH, RANGE 8 WEST OF THE 2ND P.M., IN LAKE COUNTY, INDIANA, DESCRIBED AS: COMMENCING AT THE NORTHWEST CORNER OF SAID SECTION 23, THENCE SOUTH 02° 42' 00" EAST ALONG THE WEST LINE OF SAID SECTION 23 A DISTANCE OF 842.20 FEET TO THE SOUTHERLY RIGHT-OF-WAY LINE OF THE CHESAPEAKE AND OHIO RAILROAD, THENCE SOUTH 62° 42' 00" EAST ALONG SAID SOUTH LINE 1615.41 FEET, THENCE SOUTH 27° 18' 00" WEST, 748.26 FEET, THENCE SOUTH 88° 25' 00" WEST, 134.54 FEET TO THE POINT OF BEGINNING OF THIS DESCRIBED PARCEL, THENCE CONTINUING SOUTH 88° 25' 00" WEST, 326.65 FEET, THENCE SOUTH 01° 35' 00" EAST, 193.56 FEET TO THE NORTHERLY LINE OF U.S. HIGHWAY #30, THENCE EASTERLY ALONG THE NORTHERLY LINE OF SAID HIGHWAY, 309.65 FEET, THENCE NORTH 01° 35' 00" WEST, 48.06 FEET, THENCE NORTH 88° 25' 00" EAST, 17.0 FEET; THENCE NORTH 01° 35' 00" WEST, 150 FEET TO THE POINT OF BEGINNING. EXCEPT THAT PART CONVEYED TO THE STATE OF INDIANA BY WARRANTY DEED RECORDED SEPTEMBER 19, 1978 AS DOCUMENT NO. 491229 DESCRIBED AS FOLLOWS: A PART OF THE NORTHWEST QUARTER OF SECTION 23, TOWNSHIP 35 NORTH, RANGE 8 WEST, LAKE COUNTY, INDIANA, DESCRIBED AS FOLLOWS: COMMENCING AT THE NORTHWEST CORNER OF SAID SECTION, THENCE SOUTH 0 DEGREES 01 MINUTES 00 SECONDS WEST 2,287.90 FEET ALONG THE WEST LINE OF SAID SECTION TO THE SOUTHWEST CORNER OF THE OWNER'S LAND, THENCE SOUTH 89 DEGREES 59 MINUTES 00 SECONDS EAST 350.00 FEET TO THE CORNER OF THE OWNER'S LAND, THENCE SOUTH 0 DEGREES 01 MINUTE 00 SECONDS WEST 196.90 FEET ALONG THE WEST LINE OF THE OWNER'S LAND TO THE NORTH BOUNDARY OF U.S.R. 30, THENCE ALONG THE BOUNDARY OF SAID U.S.R. 30 EASTERLY 463.51 FEET ALONG AN ARC TO THE RIGHT AND HAVING A RADIUS OF 53,814.79 FEET AND SUBTENDED BY A LONG CHORD HAVING A BEARING OF SOUTH 89 DEGREES 02 MINUTES 50 SECONDS EAST AND A LENGTH OF 443.51 FEET TO THE POINT OF BEGINNING OF THIS DESCRIPTION. THENCE NORTH 1 DEGREE 11 MINUTES 58 SECONDS EAST 10.00 FEET, THENCE SOUTH 88 DEGREES 46 MINUTES 26 SECONDS EAST 50.01 FEET, THENCE SOUTH 1 DEGREE 15 MINUTES 10 SECONDS WEST 10.00 FEET TO THE NORTH BOUNDARY OF U.S.R. 30, THENCE ALONG THE BOUNDARY OF SAID U.S.R. 30 WESTERLY 50.00 FEET ALONG AN ARC TO THE LEFT AND HAVING A RADIUS OF 53,814.79 FEET AND SUBTENDED BY A LONG CHORD HAVING A BEARING OF NORTH 88 DEGREES 46 MINUTES 26 SECONDS WEST AND A LENGTH OF 50.00 FEET TO THE POINT OF BEGINNING.

Document is NOT OFFICIAL! This Document is the property of the Lake County Recorder.



PARCEL II:

1747 22-15-75 Exc 22-15-68

PART OF THE NORTH 1/2 SECTION 23, TOWNSHIP 35 NORTH, RANGE 8 WEST OF THE 2ND P.M., IN LAKE COUNTY, INDIANA, DESCRIBED AS: COMMENCING AT THE NORTHWEST CORNER OF SAID SECTION 23, THENCE SOUTH 02° 42' 00" EAST ALONG THE WEST LINE OF SAID SECTION 23 A DISTANCE OF 842.20 FEET TO THE SOUTHERLY RIGHT-OF-WAY LINE OF THE CHESAPEAKE AND OHIO RAILROAD, THENCE SOUTH 62° 42' 00" EAST ALONG SAID SOUTHERLY RIGHT-OF-WAY 1845.00 FEET TO THE POINT OF BEGINNING OF THIS DESCRIBED PARCEL, THENCE SOUTH 27° 18' 00" WEST, 274.33 FEET; THENCE SOUTH 62° 42' 00" EAST, 4.0 FEET; THENCE SOUTH 27° 18' 00" WEST, 80.0 FEET; THENCE SOUTH 62° 42' 00" EAST, 26.41 FEET; THENCE SOUTH 27° 18' 00" WEST 275.0 FEET; THENCE NORTH 62° 42' 00" WEST, 260.0 FEET; THENCE SOUTH 27° 18' 00" WEST, 339.51 FEET MORE OR LESS TO THE NORTHERLY LINE OF U.S. HIGHWAY #30; THENCE ON A CURVE TO THE RIGHT WITH A RADIUS OF 53,817.23 FEET A DISTANCE OF 87.67 FEET TO THE POINT OF CURVE; THENCE NORTH 88° 37' 48" EAST ALONG THE NORTHERLY LINE OF SAID HIGHWAY A DISTANCE OF 1931.83 FEET TO THE SOUTHERLY LINE OF THE CHESAPEAKE AND OHIO RAILROAD; THENCE NORTH 62° 42' 00" WEST, 1542.08 FEET TO THE POINT OF BEGINNING. EXCEPT THAT PART CONVEYED TO THE STATE OF INDIANA BY WARRANTY DEED RECORDED SEPTEMBER 19, 1978 AS DOCUMENT NO. 491229 DESCRIBED AS FOLLOWS:

PART OF THE NORTHWEST QUARTER OF SECTION 23, TOWNSHIP 35 NORTH, RANGE 8 WEST, LAKE COUNTY, INDIANA, DESCRIBED AS FOLLOWS: COMMENCING AT THE NORTHWEST CORNER OF SAID SECTION; THENCE SOUTH 0 DEGREES 01 MINUTE 00 SECONDS WEST 2,287.90 FEET ALONG THE WEST LINE OF SAID SECTION; THENCE SOUTH 89 DEGREES 59 MINUTES 00 SECONDS EAST 350.00 FEET; THENCE SOUTH 0 DEGREES 01 MINUTE 00 SECONDS WEST 196.90 FEET TO THE NORTH BOUNDARY OF U.S.R. 30; THENCE ALONG THE BOUNDARY OF SAID U.S.R. 30 EASTERLY 651.76 FEET ALONG AN ARC TO THE RIGHT AND HAVING A RADIUS OF 53,814.79 FEET AND SUBTENDED BY A LONG CHORD HAVING A BEARING OF SOUTH 88 DEGREES 56 MINUTES 49 SECONDS EAST AND A LENGTH OF 651.76 FEET; THENCE SOUTH 88 DEGREES 36 MINUTES 00 SECONDS EAST 688.03 FEET ALONG SAID BOUNDARY TO THE POINT OF BEGINNING OF THIS DESCRIPTION; THENCE NORTH 1 DEGREE 24 MINUTES 00 SECONDS EAST 10.00 FEET; THENCE SOUTH 88 DEGREES 36 MINUTES 00 SECONDS EAST 40.00 FEET; THENCE SOUTH 1 DEGREE 24 MINUTES 00 SECONDS WEST 10.00 FEET TO THE NORTH BOUNDARY OF U.S.R. 30; THENCE NORTH 88 DEGREES 36 MINUTES 00 SECONDS WEST 40.00 FEET ALONG THE BOUNDARY OF SAID U.S.R. 30 TO THE POINT OF BEGINNING.

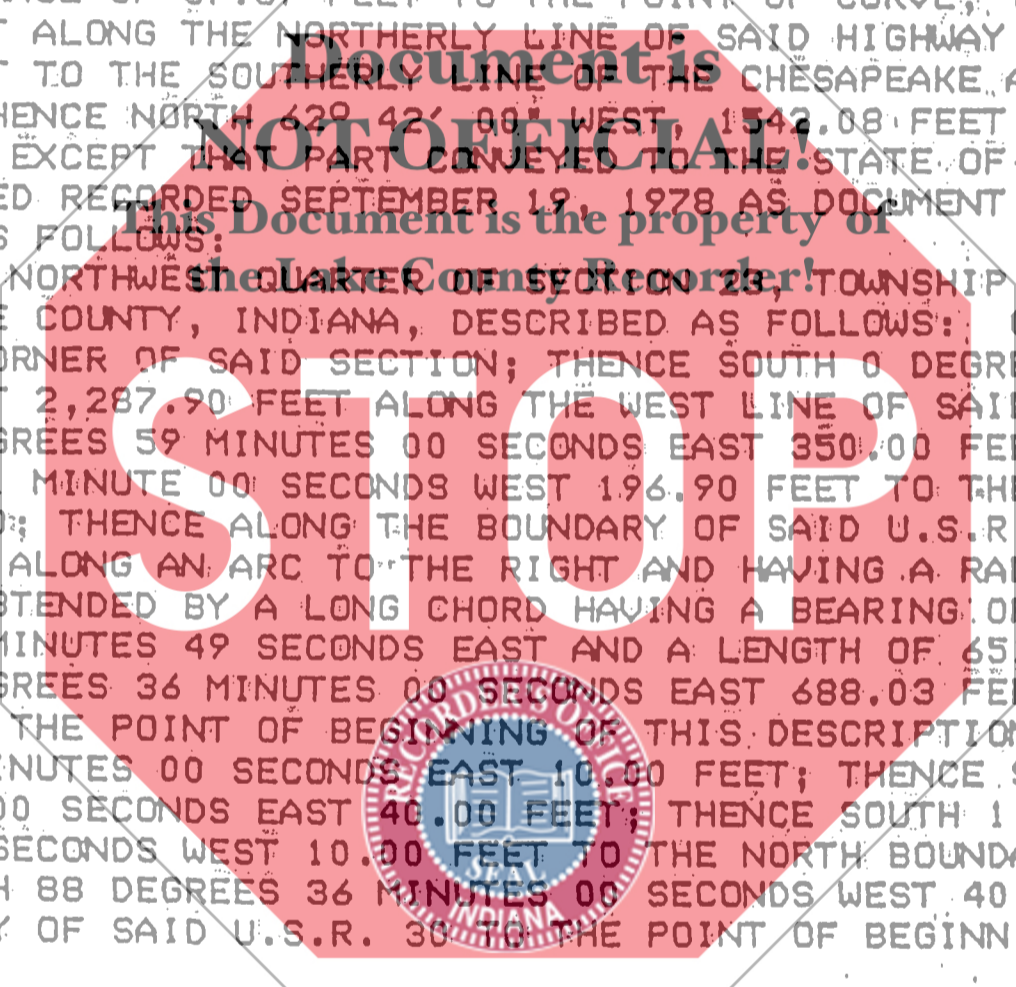

PARCEL III:

EASEMENT FOR PARKING LOT, UTILITY CROSSOVERS AND DRIVEWAYS SET OUT IN DOCUMENT RECORDED SEPTEMBER 15, 1989 AS DOCUMENT NO. 058076, OVER, UPON AND ACROSS THE FOLLOWING DESCRIBED TRACT:  
 (NORTHERN INDIANA PUBLIC SERVICE COMPANY PARCEL)  
 PART OF THE NORTH 1/2, SECTION 23, TOWNSHIP 35 NORTH, RANGE 8 WEST OF THE 2ND PRINCIPAL MERIDIAN, IN ROSS TOWNSHIP, LAKE COUNTY, INDIANA, DESCRIBED AS FOLLOWS: BEGINNING AT THE INTERSECTION OF THE NORTH RIGHT-OF-WAY LINE OF U.S. HIGHWAY #30 AND THE NORTHEASTERN RIGHT-OF-WAY OF THE ABANDONED C & O RAILROAD, THENCE NORTH 59° 57' 30" WEST ALONG SAID NORTHEASTERN RAILROAD RIGHT OF WAY, 1724.96 FEET; THENCE SOUTH 30° 02' 30" WEST, 100 FEET; THENCE SOUTH 59° 57' 30" EAST ALONG THE SOUTHWESTERN RIGHT-OF-WAY OF SAID ABANDONED RAILROAD RIGHT-OF-WAY, 1542.08 FEET MORE OR LESS TO THE NORTH RIGHT-OF-WAY LINE OF U.S. HIGHWAY #30; THENCE SOUTH 88° 37' 42" EAST, 1208.44 FEET TO THE POINT OF BEGINNING.

*Document is 22-15-72*

PARCEL IV:

**NOT OFFICIAL!**

EASEMENT OVER COMMON FACILITIES SET OUT IN DECLARATION OF EASEMENTS RECORDED JANUARY 30, 1979 AS DOCUMENT NO. 513561, OVER, UPON AND ACROSS THE FOLLOWING DESCRIBED TRACT.  
 (TOYS "R" US PARCEL)

PART OF THE NORTH HALF OF SECTION 23, TOWNSHIP 35 NORTH, RANGE 8 WEST OF THE 2ND P.M., LAKE COUNTY, INDIANA, DESCRIBED AS COMMENCING AT THE NORTHWEST CORNER OF SAID SECTION 23; THENCE SOUTH 02 DEGREES 42 MINUTES 00 SECONDS EAST ALONG THE WEST LINE OF SAID SECTION 23, 842.20 FEET TO THE SOUTH RIGHT-OF-WAY LINE OF THE CHESAPEAKE AND OHIO RAILROAD, THENCE SOUTH 62 DEGREES 42 MINUTES 00 SECONDS EAST ALONG SAID SOUTH LINE, 1652.33 FEET TO THE PLACE OF BEGINNING; THENCE CONTINUING SOUTH 62 DEGREES 42 MINUTES 00 SECONDS EAST ALONG SAID SOUTH LINE, 192.67 FEET; THENCE SOUTH 27 DEGREES 18 MINUTES 00 SECONDS WEST, 274.33 FEET, THENCE SOUTH 62 DEGREES 42 MINUTES 00 SECONDS EAST 4.00 FEET; THENCE SOUTH 27 DEGREES 18 MINUTES 00 SECONDS WEST, 80.00 FEET; THENCE SOUTH 62 DEGREES 42 MINUTES 00 SECONDS EAST, 26.41 FEET; THENCE SOUTH 27 DEGREES 18 MINUTES 00 SECONDS WEST, 275.00 FEET; THENCE NORTH 62 DEGREES 42 MINUTES 00 SECONDS WEST, 260.00 FEET; THENCE NORTH 27 DEGREES 18 MINUTES 00 SECONDS EAST, 275.00 FEET; THENCE SOUTH 62 DEGREES 42 MINUTES 00 SECONDS EAST, 36.92 FEET; THENCE NORTH 27 DEGREES 18 MINUTES 00 SECONDS EAST, 354.33 FEET TO THE PLACE OF BEGINNING.

*22-15-65*

PARCEL V:

NON-EXCLUSIVE EASEMENT FOR VEHICULAR AND PEDESTRIAN INGRESS AND EGRESS AS SET OUT IN SUPPLEMENTAL AGREEMENT RECORDED MARCH 20, 1987 AS DOCUMENT NO. 907791, OVER, UPON AND ACROSS THE FOLLOWING DESCRIBED TRACT:

(MERRILLVILLE PLAZA ASSOCIATES PARCEL)

PART OF THE NORTH 1/2 OF SECTION 23, TOWNSHIP 35 NORTH, RANGE 8 WEST, OF THE ROSS TOWNSHIP, LAKE COUNTY, INDIANA, LYING SOUTHWESTERLY OF THE 100 FOOT RIGHT-OF-WAY OF THE CHESAPEAKE AND OHIO RAILROAD AND NORTH OF THE 200 FOOT RIGHT-OF-WAY OF U.S. HIGHWAY NO. 30, DESCRIBED AS FOLLOWS:

COMMENCING AT THE NORTHWEST CORNER OF SAID SECTION 23; THENCE SOUTH 02° 42' 00" EAST ALONG THE WEST LINE OF SAID SECTION 23 A DISTANCE OF 1,258.66 FEET TO THE POINT OF BEGINNING OF THIS DESCRIBED PARCEL; THENCE NORTH 87° 18' 00" EAST, 721.33 FEET MORE OR LESS TO THE SOUTH LINE OF SAID 100 FOOT WIDE CHESAPEAKE AND OHIO RAILROAD RIGHT-OF-WAY, THENCE SOUTH 62° 42' 00" EAST ALONG SAID SOUTH RIGHT-OF-WAY, 819.41 FEET TO A POINT, 352.38 FEET SOUTH 62° 42' 00" EAST FROM THE WEST LINE OF SAID SECTION 23 AND MEASURED ALONG THE SOUTH LINE OF SAID RAILROAD RIGHT-OF-WAY; THENCE SOUTH 27° 18' 00" WEST, 354.33 FEET; THENCE NORTH 62° 42' 00" WEST, 36.92 FEET; THENCE SOUTH 27° 18' 00" WEST, 614.54 FEET MORE OR LESS TO THE NORTHERLY RIGHT-OF-WAY LINE OF U.S. HIGHWAY #30; THENCE WESTERLY ALONG THE NORTHERLY LINE OF SAID HIGHWAY, 44.97 FEET; THENCE NORTH 01° 35' 00" WEST, 43.06 FEET; THENCE NORTH 88° 25' 00" EAST, 17.0 FEET; THENCE NORTH 01° 35' 00" WEST, 150 FEET; THENCE SOUTH 88° 25' 00" WEST, 326.65 FEET; THENCE SOUTH 01° 35' 00" EAST, 193.56 FEET TO THE NORTHERLY RIGHT-OF-WAY OF U.S. HIGHWAY NO. 30; THENCE WESTERLY ALONG THE NORTHERLY LINE OF SAID HIGHWAY, 210 FEET TO THE EAST LINE OF THE AMERICAN OIL PROPERTY DESCRIBED IN DEED RECORDED IN DEED RECORD 1288 PAGE 199, THENCE NORTH 02° 42' 00" WEST, 191.812 FEET ALONG SAID EAST LINE, THENCE SOUTH 87° 18' 00" WEST, 350 FEET TO A POINT ON THE WEST LINE OF SAID SECTION 23, THAT IS 2,287.90 FEET SOUTH OF THE NORTHWEST CORNER OF SAID SECTION 23, THENCE NORTH 02° 42' 00" WEST, 1,029.24 FEET TO THE POINT OF BEGINNING.

KE/INDIAN 2-15-21

PARCEL VI:

EASEMENT FOR DRAINAGE, DITCHES, PONDS, ETC., CONTAINED IN A GRANT FROM SMITH REAL ESTATE CORPORATION TO G.I. LAND CO., ETAL, AND TO THEIR SUCCESSORS AND ASSIGNS DATED JANUARY 16, 1979 AND RECORDED MARCH 26, 1979 AS DOCUMENT NO. 521402 OVER, UPON AND ACROSS THE FOLLOWING:

PART OF THE NW 1/4 OF SECTION 23 T 35 N, R 8 W OF THE 2ND P.M., LAKE COUNTY, INDIANA, DESCRIBED AS COMMENCING AT THE INTERSECTION OF THE WEST LINE OF SAID NW 1/4 AND THE NORTH LINE OF THE 100-FOOT WIDE RIGHT-OF-WAY OF THE CHESAPEAKE AND OHIO RAILROAD, THENCE S 62° 42' 00" E ALONG SAID RAILROAD NORTH LINE, 2026.06 FEET TO THE POINT OF BEGINNING OF THE CENTERLINE OF A 90 FOOT WIDE DRAINAGE EASEMENT WHOSE CENTERLINE IS DESCRIBED AS FOLLOWS: N 00° 18' 00" E, 283.72 FEET, THENCE NORTHEASTERLY ALONG A CIRCULAR CURVE WHICH IS CONVEX TO THE NORTHWEST WHOSE RADIUS = 100 FEET, TANGENT = 125.86 FEET, DEFLECTION ANGLE = 80°, A DISTANCE OF 209.4 FEET ALONG SAID CURVE, THENCE N 80° 18' 00" E, 507 FEET, MORE OR LESS, THENCE NORTHEASTERLY ALONG A CIRCULAR CURVE WHICH IS CONVEX TO THE SOUTHEAST WHOSE RADIUS = 150 FEET, TANGENT = 132.71 FEET, DEFLECTION ANGLE = 83°, A DISTANCE OF 217.29 FEET ALONG SAID CURVE TO A POINT ON A LINE LYING 75 FEET WEST OF AND PARALLEL WITH THE EAST LINE OF SAID NW 1/4, THENCE N 02° 42' 00" W AND PARALLEL WITH SAID EAST LINE, 1090 FEET, MORE OR LESS, TO THE NORTH LINE OF SAID NW 1/4, THE POINT OF TERMINUS OF SAID DRAINAGE EASEMENT CENTERLINE.

ALSO

PARTS OF THE SW 1/4 AND THE SE 1/4 OF THE SW 1/4 OF SECTION 14, T 35 N, R 8 W OF THE 2ND P.M., LAKE COUNTY, INDIANA, DESCRIBED AS BEGINNING AT A POINT ON THE EAST LINE OF THE SW 1/4 OF SAID SW 1/4 LYING 295.00 FEET NORTH OF THE SOUTHEAST CORNER OF THE SW 1/4 OF SAID SW 1/4; THENCE S 64° W, 137.00 FEET; THENCE WEST, 100.00 FEET; THENCE N 45° W, 108.00 FEET, THENCE N 10° E, 172.00 FEET; THENCE N 59° 24' 18" E, 197.07 FEET; THENCE NORTH, 155.00 FEET; THENCE N 60° E, 145.26 FEET; THENCE EAST 150.00 FEET; THENCE S 60° 88.00 FEET, THENCE S 45° E, 92.00 FEET; THENCE SOUTH, 142 FEET; THENCE S 20° E, 90.00 FEET; THENCE EAST, 72.00 FEET; THENCE N 30° E, 118.00 FEET; THENCE E 35° W, 280.00 FEET; THENCE N 45° E, 88.47 FEET; THENCE EAST, 130.00 FEET; THENCE S 60° E, 167.00 FEET; THENCE S 33° E, 390.00 FEET, THENCE S 45° E, 175.00 FEET, THENCE S 60° E, 218.31 FEET, THENCE EAST, 148.23 FEET, MORE OR LESS TO THE EAST LINE OF THE SE 1/4 OF SAID SW 1/4, THENCE SOUTHERLY ALONG SAID EAST LINE, 234 FEET, MORE OR LESS, TO THE SOUTHEAST CORNER OF THE SE 1/4 OF SAID SW 1/4; THENCE WESTERLY ALONG THE SOUTH LINE OF THE SE 1/4 OF SAID SW 1/4, 120.00 FEET; THENCE NORTH, 35 FEET, MORE OR LESS; THENCE N 82° W, 168 FEET, MORE OR LESS; THENCE N 42° 333.00 FEET; THENCE N 75° 15' 41" W, 88.24 FEET; THENCE S 88° W, 92.00 FEET; THENCE S 63° W, 294.00 FEET; THENCE N 48° W, 250.00 FEET; THENCE S 85.00 FEET; THENCE S 64° W, 122.00 FEET TO THE POINT OF BEGINNING.

22-15-2, v 37

PARCEL VII:

KEY# 22-15-76

PART OF THE NORTH 1/2, SECTION 23, TOWNSHIP 35 NORTH, RANGE 9 WEST OF THE 2ND PRINCIPAL MERIDIAN, IN ROSS TOWNSHIP, LAKE COUNTY, INDIANA, DESCRIBED AS FOLLOWS: BEGINNING AT THE INTERSECTION OF THE NORTH RIGHT-OF-WAY LINE OF U.S. HIGHWAY NO. 30 AND THE EAST LINE OF THE WEST 1/2, WEST 1/2, NORTHEAST 1/4 OF SAID SECTION 23; THENCE SOUTH 88° 37' 48" WEST ALONG THE NORTH RIGHT-OF-WAY LINE OF SAID HIGHWAY A DISTANCE OF 178.62 FEET MORE OR LESS TO THE NORTHEASTERN RIGHT-OF-WAY LINE OF THE ABANDONED C & O RAILROAD THENCE NORTH 62° 42' WEST ALONG SAID RAILROAD RIGHT-OF-WAY, 1724.96 FEET; THENCE NORTH 27° 18' EAST 20.00 FEET; THENCE NORTH 88° 37' 48" EAST, 1661.95 FEET MORE OR LESS TO THE EAST LINE OF THE WEST 1/2, WEST 1/2, NORTHEAST 1/4 OF SAID SECTION 23; THENCE SOUTH 02° 45' 46" EAST 845.37 FEET MORE OR LESS TO THE POINT OF BEGINNING.

VIII:

KEY# 22-15-6, 7, 8, 19, 22 & 23

THE SOUTHEAST QUARTER OF THE NORTHEAST QUARTER OF SECTION 23, TOWNSHIP 35 NORTH, RANGE 8 WEST OF THE 2ND P.M., AND THE EAST HALF OF THE SOUTHWEST QUARTER OF THE NORTHEAST QUARTER OF SECTION 23, TOWNSHIP 35 NORTH, RANGE WEST OF THE 2ND P.M. LYING NORTH OF THE NORTHERLY RIGHT-OF-WAY LINE OF U.S. HIGHWAY NO. 30 EXCEPTING THAT PART OF THE SOUTHEAST QUARTER OF THE NORTHEAST QUARTER OF SAID SECTION 23, DESCRIBED AS FOLLOWS: COMMENCING AT THE INTERSECTION OF THE NORTH RIGHT-OF-WAY LINE OF U.S. HIGHWAY #30 WITH THE EAST LINE OF THE NORTHEAST QUARTER OF SAID SECTION 23; THENCE WEST ALONG THE NORTH LINE OF U.S. HIGHWAY NO. 30, A DISTANCE OF 180 FEET; THENCE NORTH PARALLEL TO THE EAST LINE OF THE NORTHEAST QUARTER OF SAID SECTION 23, A DISTANCE OF 150 FEET; THENCE EAST PARALLEL TO THE NORTH LINE OF U.S. HIGHWAY NO. 30, A DISTANCE OF 180 FEET TO THE EAST LINE OF THE NORTHEAST QUARTER OF SAID SECTION 23; THENCE SOUTH 150 FEET TO THE POINT OF BEGINNING, IN LAKE COUNTY, INDIANA. *EXC. 22-15-20*



IX:

NON-EXCLUSIVE EASEMENT APPURTENANT FOR ROADWAYS, WALKWAYS, INGRESS AND EGRESS, AND PARKING FACILITIES AS CREATED BY EASEMENT DOCUMENT DATED MAY 17, 1990 BETWEEN WAL-MART STORES, INC. AND BANK ONE MERRILLVILLE, N.A. UNDER TRUST NUMBER 964160-54, RECORDED *NOV 1*, 1990 AS DOCUMENT

*114786* OVER THE FOLLOWING DESCRIBED LAND:  
(SEE EXHIBIT B ATTACHED HERETO)