

114609

THIS FORM HAS BEEN APPROVED BY THE INDIANA STATE BAR ASSOCIATION FOR USE BY LAWYERS ONLY. THE SELECTION OF A FORM OF INSTRUMENT, FILLING IN BLANK SPACES, STRIKING OUT PROVISIONS AND INSERTION OF SPECIAL CLAUSES, CONSTITUTES THE PRACTICE OF LAW AND MAY ONLY BE DONE BY A LAWYER.

MAIL TAX BILLS TO:

TAX KEY NO: 45-0132-0021

Anna Chudy  
229 W. 37<sup>th</sup> Ave  
Gary, Indiana

# QUIT-CLAIM DEED

This indenture witnesseth that ANNA CHUDY and JAN CHUDY

of Lake County in the State of Indiana

Releases and quit claims to ANNA CHUDY and SIEGFRIED B. AST  
as Joint Tenants with full rights of survivorship

of Lake County in the State of Indiana  
for and in consideration of just compensation

the receipt whereof is hereby acknowledged, the following Real Estate in Lake County  
in the State of Indiana, to wit:

West 32 feet of the East 70 feet of Lots 18 through 21 and the North 23 feet of the West 32 feet of the East 70 feet of Lot 22 all in Block 1 in Jackson Park South addition to the City of Gary, Lake County, Indiana.

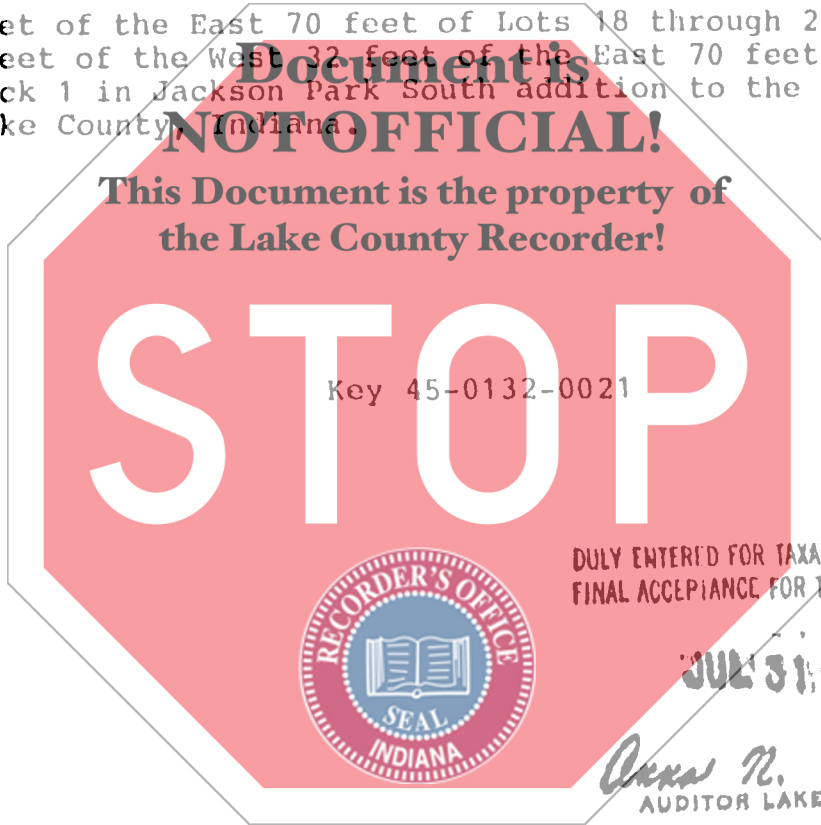

State of Indiana, Lake County, ss:

Dated this 27 Day of July 19 90

Before me, the undersigned, a Notary Public in and for said County and State, this 27 day of July 1990 personally appeared:

Jan Chudy  
Jan Chudy

Anna Chudy  
Anna Chudy

JAN CHUDY  
ANNA CHUDY

STATE OF INDIANA/S.S. NO. \_\_\_\_\_  
 LAKE COUNTY  
 FILED FOR RECORD  
 JUL 31 2 47 PM 1990  
 ROBERT WOOD REEBLING  
 RECORDER

And acknowledged the execution of the foregoing deed. In witness whereof, I have hereunto subscribed my name and affixed my official seal. My commission expires 7/5 1990

Patricia A. Rees  
Notary Public

Resident of Lake County

001975

This instrument prepared by Patricia A. Rees, 600 W. Ridge Road, Hobart, IN, Attorney at Law

MAIL TO:

7.00