

105984

TAX KEY NO: \_\_\_\_\_

MAIL TAX BILLS TO:

Ralph Alexander  
233 Kelly  
Hobart, IN 46342

# QUIT-CLAIM DEED

This indenture witnesseth that KATHLEEN ALEXANDER

of LAKE County in the State of INDIANA

Releases and quit claims to RALPH ALEXANDER

of Lake County in the State of Indiana  
for and in consideration of \$10.00 and other good and valuable consideration  
the receipt whereof is hereby acknowledged, the following Real Estate in Lake County  
in the State of Indiana, to wit:

J. G. Earle's Addition, Pt. Lot 3, 100x300 feet, except the East 25 feet  
in Indiana Street. (Key No. 17-0154-0013)

J. G. Earle's Addition, E. 150 feet of West 300 feet of N. 50 feet  
of S. 150 feet of Lot 3, except East 25 feet in Indiana Street.  
(Key No. 17-0154-0014)

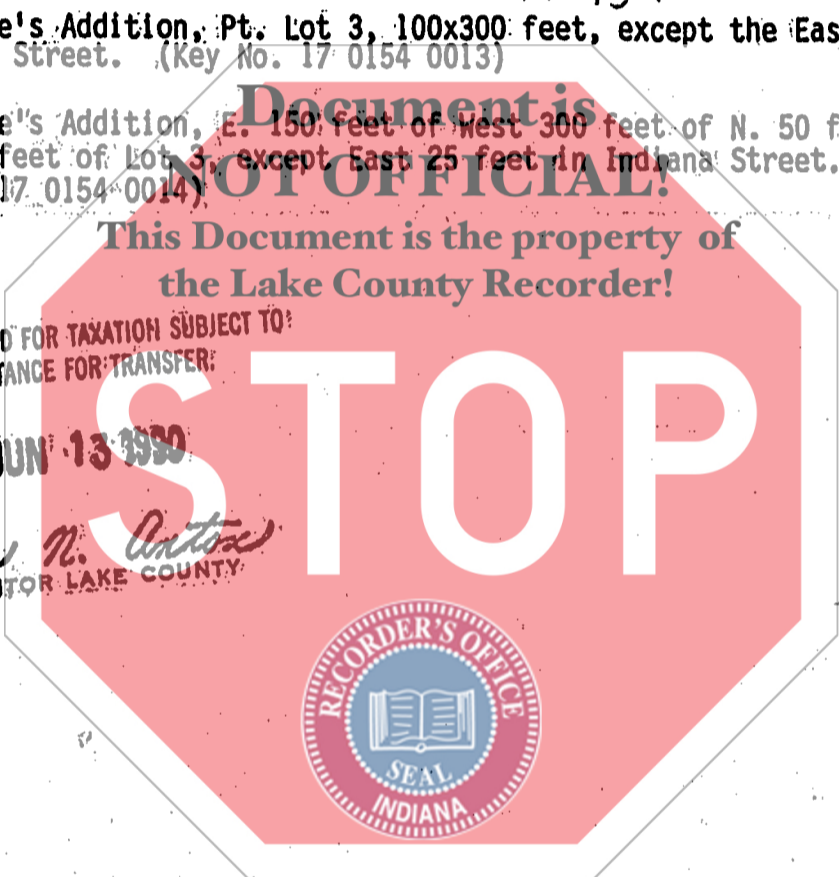

State of Indiana, County, ss  
Before me, the undersigned, a Notary Public in and for said County  
and State, this day of October 19 88  
personally appeared:

Kathleen Alexander

Dated this 1 Day of October 19 88

*Kathleen Alexander*  
Kathleen Alexander

And acknowledged the execution of the foregoing deed. In witness  
whereof, I have hereunto subscribed my name and affixed my of-  
ficial seal. My commission expires 7/5 19 91

*Patricia A. Rees*  
Notary Public

STATE OF INDIANA  
FILED FOR RECORD  
JUN 13 12 30 PM '90  
ROBERT H. SCORDE  
LAKE COUNTY

Resident of Lake County

This instrument prepared by Patricia A. Rees, 600 W. Ridge Rd., Hobart, IN 46342, Attorney at Law

MAIL TO: