



AUDITOR'S NOTIFICATION AND ACKNOWLEDGEMENT/305N

State Form 34165R

Return one copy of this form to:

DEPARTMENT OF NATURAL RESOURCES
DIVISION OF FISH & WILDLIFE
CLASSIFIED WILDLIFE HABITAT PROGRAM
NORTH WILDLIFE MANAGEMENT REGIONAL OFFICE
RR #4, PERU, INDIANA 46970

4
105115

Date	June 8, 1990
To Auditor of:	County: Lake
	City: Crown Point
State	Zip
INDIANA	46307

This is to notify you that Everett G. & Cynthia J. Ballou of Lowell Indiana, has complied with the classification law by entering the following described land:

LEGAL DESCRIPTION

See Attached Copies

SPLIT FROM Document
KEY 1-10-7 NOT OFFICIAL!
TO This Document is the property of
NEW KEY 11-10-10 the Lake County Recorder!

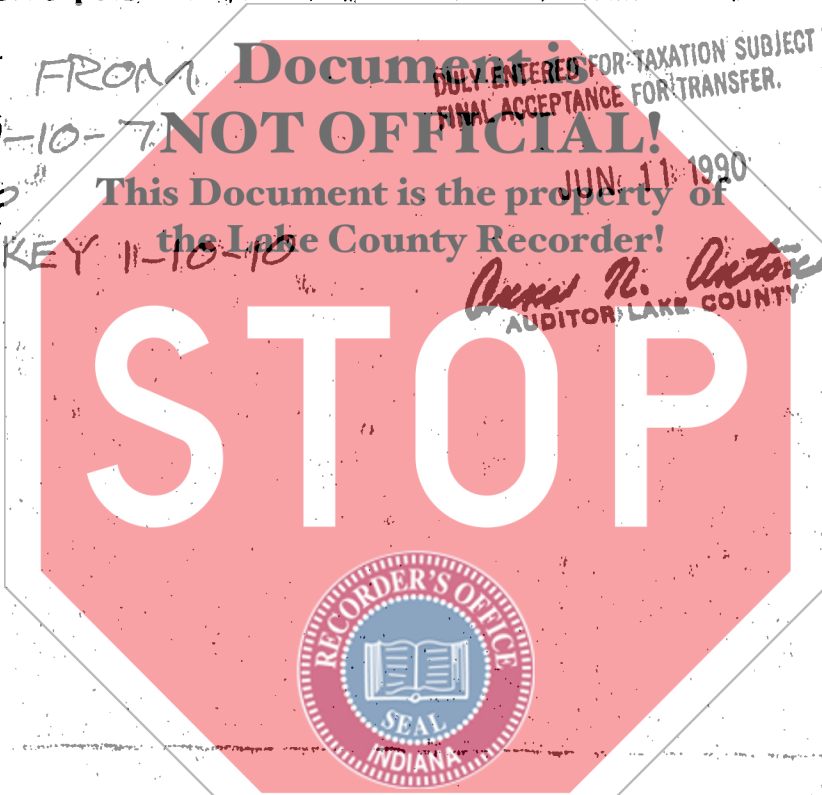

DULY ENTERED FOR TAXATION SUBJECT TO
FINAL ACCEPTANCE FOR TRANSFER.

JUN 11 1990

Anna N. Antoni
AUDITOR, LAKE COUNTY

STATE OF INDIANA'S
LAKE COUNTY
FILED FOR RECORD
JUN 11 2 13 PM '90
ROBERT J. HOLLAND
RECORDER

Kindly place the above described land on the tax duplicate to be assessed at \$1.00 valuation per acre and notify this office when this has been done. Since it is required by law that we have this notification from you and it is also necessary for our records, we ask your prompt attention to this matter.

Signature: *Randy Showalter*
North Region Supervisor

AUDITOR'S ACKNOWLEDGEMENT

My signature acknowledges that I have received notification that EVERETT G. & CYNTHIA J. BALLOU has complied with the provisions of the Indiana Classified Wildlife Habitat Act in entering the above described tract of land as a Classified Wildlife Habitat Area.

My signature also acknowledges that I have placed the described tract of land on the appropriate Tax Duplicate at the special assessment of \$1.00 per acre as provided by the Indiana Wildlife Habitat Classification Law of 1979, on the date shown below:

Date	Auditor of County	Auditor's Signature
JUNE 11, 1990	LAKE	<i>Anna N. Antoni</i> NC

000697



APPLICATION FOR CLASSIFICATION/301N

State Form 34181R2

Indiana Div. of Fish & Wildlife - RR #4 Box #4
Peru, IN 46970

Return to: DEPARTMENT OF NATURAL RESOURCES
CLASSIFIED WILDLIFE HABITAT PROGRAM

RR 4, Box 47
Peru, In. 46970

103021

Date
April 17, 1990

APPLICATION FOR THE CLASSIFICATION OF LAND AS WILDLIFE HABITAT

Everett G. & Cynthia J. Ballou

do hereby make application to have classified as Wildlife Habitat Land, subject to the provisions of an Act approved March 23, 1979, entitled "An Act to amend IC 6-1.1 by adding a new chapter concerning property taxation of wildlife habitats", the following described land, of which I am owner, to-wit:

LEGAL DESCRIPTION

Document is NOT OFFICIAL!

A tract of land located in the Northeast quarter of the Southeast quarter of Section 4, Township 32 North, Range 9 West, DeWitt County, Indiana, and described as follows:

Commencing at the Northeast corner of the Northeast quarter of the Southeast quarter of said Section 4; thence West 215 feet more or less along the North line of the Northeast quarter of said Southeast quarter to the centerline of the Bruce Ditch, and the Place of Beginning; thence Southwesterly along said centerline 1323 feet more or less to a point on the South line of the Northeast quarter of said Southeast quarter; thence West 660 feet more or less along said South line to the East line of the Penn-Central Railroad; thence Northwesterly 1335 feet more or less along said East line to a point on the North line of the Northeast quarter of said Southeast quarter; thence East 115 feet along said North line; thence South 135 feet; thence East 125 feet; thence North 135 feet to a point on said North line; thence East 710 feet more or less along said North line to the Place of Beginning and containing 24.0 acres more or less.

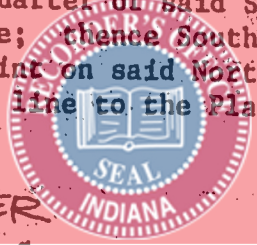

NEW KEY NUMBER
SPLIT FROM
KEY 1-10-7

FILED

MAY 29 1990

Ann N. Anton
CLERK DEWITT COUNTY

Street Address of Owner 20110 Drummond		City, State, Zip Lowell In. 46354	Phone No. 696-3255
County in which owner resides Lake	County location of land to classified Lake	Owner/Applicant's Signature Everett G. & Cynthia J. Ballou 10-06	

001781



SURVEYOR'S REPORT/303N

State Form 34163R3

Return to: DEPARTMENT OF NATURAL RESOURCES
CLASSIFIED WILDLIFE HABITAT PROGRAM

Date: April 17, 1990

STATE OF INDIANA

COUNTY OF Lake

Charles M. Brower

Document is

NOT OFFICIAL!

a registered Land Surveyor in the State of Indiana

do hereby certify that the annexed is a true plat and correct description of land owned by Everett G. & Cynthia

the Lake County Recorder!

Ballou

STOP

that is mentioned in the application to the Director of the Division of Fish and Wildlife, State of Indiana, to be classified as Wildlife

habitats under the provisions of an Act approved March 23, 1979, as determined from an: actual survey, or aerial photograph (check one box)

of said premises by me on April 17, 1990, at the request of said owner.



Street Address of Owner, Surveyor

P.O. Box 162

City, State, Zip

North Webster, IN 46555

Phone No.

219-834-2007

Registered Land Surveyor's Signature
Charles M. Brower

*Note: A person who wishes to have a parcel of land classified as a wildlife habitat must have a description of the parcel prepared by a registered land surveyor. The surveyor shall identify the parcel by section, township, range and county. He shall prepare a complete scale plat in reference to an established survey corner and compute the acreage of the parcel to the nearest tenth of an acre.

SURVEYOR'S PLAT

Note: The surveyor shall plat the area and put required data on this page.

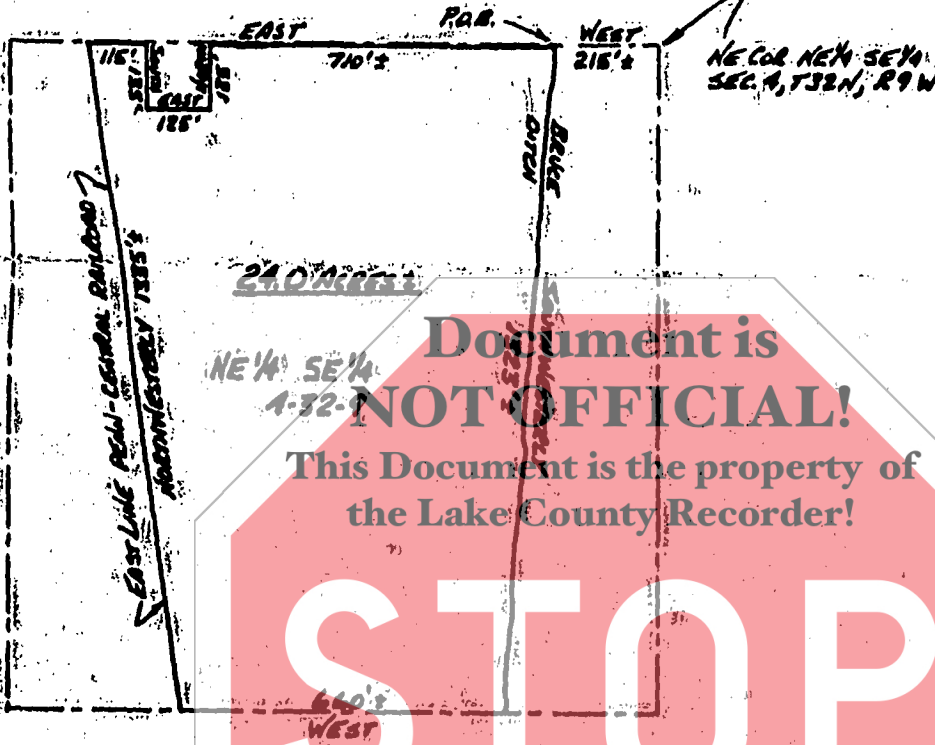

SITE MAP

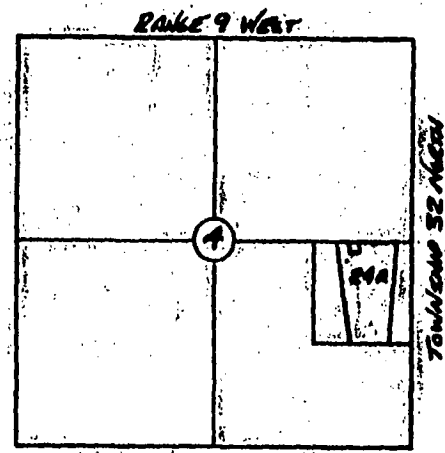

Acres	Scale	County	Name of Applicant
24.0	1"=400'	Lake	Everett G. & Cynthia Ballou