

104750

FILED

CASE NO.

Keith F. Medved
One Professional Ctr.
2100 N. Main Ste 204
Ct Pt 46307

JUN 08 1990

SURVIVORSHIP AFFIDAVIT

KEY # 12-8-15

Anna N. Anton
AUDITOR LAKE COUNTY

Orange

CALIFORNIA
RECORDED

STATE OF CALIFORNIA, COUNTY OF ORANGE, SS:

Helen Greichunos, being first duly sworn, on oath states that she is of lawful age and resides in the County of Orange, State of California. That she is the surviving spouse of John Charles Greichunos, Sr. who died on the 7th day of August, 1987, and that as such surviving heir is the owner of the following real estate situated in Lake County, Indiana:

STATE OF INDIANA/S.S. NO.
LAKE COUNTY
FILED FOR RECORD
JUN 8 11 28 AM '90
ROBERT WOODRUFF
RECORDER



That all debts, funeral expenses and doctor bills of said decedent have been fully paid and satisfied, and that said decedent's estate has not been and is not to be administered upon.

That said decedent and this affiant were husband and wife at the time they took title to the above described real estate and that they remained such continuously until the death of said decedent.

Helen Greichunos
HELEN GREICHUNOS



Sworn to before me and subscribed in my presence this 30th day of May, 1990

Resident of Orange County.

R. L. Walker
Notary Public R. L. Walker

My Commission Expires: May 6, 1994

PREPARED BY: Keith F. Medved, One Professional Ctr. Ste. 204
2100 N. Main, Crown Point, Indiana 46307

Note: Document to be recorded in the Office of the Recorder

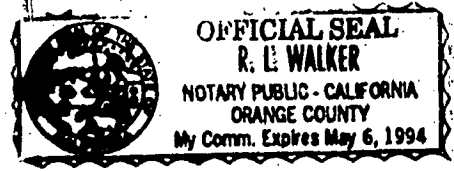
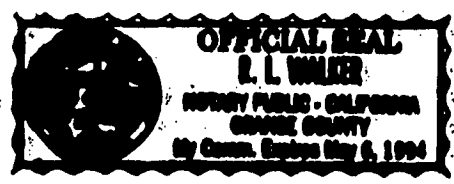

700

REAL ESTATE

Part of the Northwest Quarter of Section 33, Township 35, North, Range 9 West of the Second Principal Meridian, described as follows:

Connecting at a place 1533.28 feet South and 345 feet East of the Northwest corner of said Section, thence South 126 feet, thence West 312 feet to a place 33 feet East of the West line of Section 33, thence North 126 feet, thence East 312 feet to the place of beginning in Lake County, Indiana, together with all the improvements thereon and all appertences thereto.

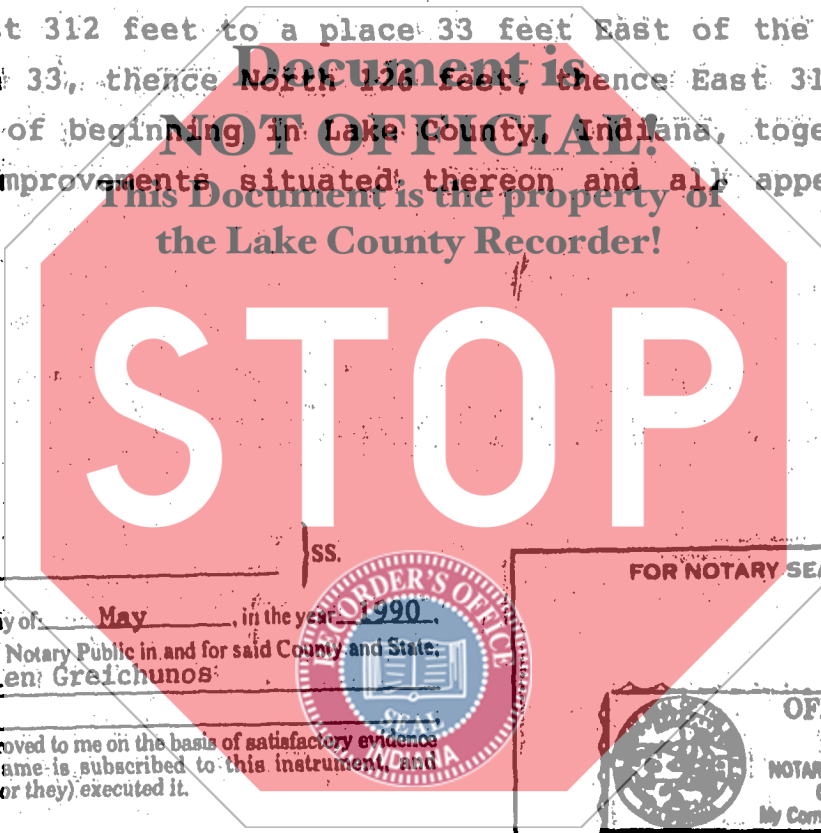

STATE OF CALIFORNIA
COUNTY OF Orange

SS.

On this 30th day of May, in the year 1990,
before me, the undersigned, a Notary Public in and for said County and State,
personally appeared Helen Greichunos

~~personally known to me or proved to me on the basis of satisfactory evidence to be the person whose name is subscribed to this instrument, and acknowledged that he (she or they) executed it.~~

Signature [Handwritten Signature]
Notary Public in and for said County and State
R. L. Walker

FOR NOTARY SEAL OR STAMP

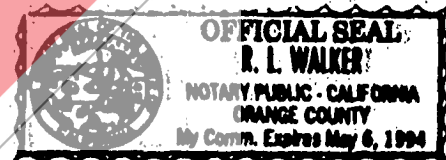

000537

REAL ESTATE

Part of the Northwest Quarter of Section 33, Township 35, North, Range 9 West of the Second Principal Meridian, described as follows:

Connecting at a place 1533.28 feet South and 345 feet East of the Northwest corner of said Section, thence South 126 feet, thence West 312 feet to a place 33 feet East of the West line of Section 33, thence North 126 feet, thence East 312 feet to the place of beginning in Lake County, Indiana, together with all the improvements situated thereon and all appertences thereto.

