

50

104331

445065:issd
Squire, Sanders & Dempsey
1800 Huntington Bldg
Cleveland Ohio 44115
Attn: Sidney B. Hopper

ENVIRONMENTAL DISCLOSURE DOCUMENT FOR
TRANSFER OF REAL PROPERTY

The following information is provided under IC 13-7-22, the Responsible Property Transfer Law.

For Use By County
Recorder's Office
County
Date
Doc. No.
Vol.
Page
Rec'd by:

CHICAGO TITLE INSURANCE COMPANY
INDIANA DIVISION

1. PROPERTY IDENTIFICATION

A. Address of property: 2750 Sheffield Avenue
Street

Hammond City or Town North Township

Permanent Real Estate Index No.: Key No. 37-107-10

B. Legal Description:

Section 13 Township 37 North Range 10 West
Enter or attach complete legal description in this area:

See attached legal description

Document is the property of
the Lake County Recorder!

LIABILITY DISCLOSURE
Transferors and transferees of real property are advised that their ownership or other control of such property may render them liable for environmental cleanup costs whether or not they caused or contributed to the presence of environmental problems in association with the property.

C. Property Characteristics:

Lot Size 308 x 535 Acreage 3.79

Check all types of improvement and uses that pertain to the property:

- Apartment building (6 units or less)
- Commercial apartment (over 6 units)
- Store, office commercial buildings
- Industrial building
- Farm, with buildings
- Other (specify):

FILED

JUN 06 1990

Ann R. Carter
ALTON LAKE COUNTY

II. NATURE OF TRANSFER

- | | Yes | No |
|--|-------------------------------------|-------------------------------------|
| A. (1) Is this a transfer by deed or other instrument of conveyance? | <input checked="" type="checkbox"/> | <input type="checkbox"/> |
| (2) Is this a transfer by assignment of over 25% of beneficial interest of a land trust? | <input type="checkbox"/> | <input type="checkbox"/> |
| (3) A lease exceeding a term of 40 years? | <input type="checkbox"/> | <input type="checkbox"/> |
| (4) A mortgage or collateral assignment of beneficial interest? | <input type="checkbox"/> | <input type="checkbox"/> |
| (5) A contract for the sale of property? | <input type="checkbox"/> | <input checked="" type="checkbox"/> |

B. (1) Identify Transferor:
Otto Sorini - Lou Pileggi
Name and Current Address of Transferor

1846 S. Kilbourn Avenue, Chicago, IL 60623

Trust No.
Name and Address of Trustee if this a transfer of beneficial interest of a land trust.

N/A

001632

77.50
ct

STATE OF INDIANA/S.S. NO.
LAKE COUNTY
FILED FOR RECORD
JUN 6 1990
ROBERT W. BOGERT
RECORDER

(2) Identify person who has completed this form on behalf of the Transferor and who has knowledge of the information contained in this form:

Otto Sorini, 1846 S. Kilbourn, Chicago, IL (312) 277-2244
Name, Position (if any), Telephone No.
and address

C. Identify Transferee:

Keil Chemical Division of Ferro Corporation
Name and Current Address of Transferee

Kiel Chemical Div. Ferro Corp., 3000 Sheffield Ave.,
Hammond, IN 46320

III. ENVIRONMENTAL INFORMATION

A. Regulatory Information During Current Ownership

1. Has the transferor ever conducted operations on the property which involved the generation, manufacture, processing, transportation, treatment, storage, or handling of "hazardous waste", as defined by IC 13-7-1? This question does not apply to consumer goods stored or handled by a retailer in the same form and approximate amount, concentration, and manner as they are sold to consumers, unless the retailer has engaged in any commercial mixing (other than paint mixing or tinting of consumer sized containers, finishing, refinishing, servicing, or cleaning operations on the property.

Yes _____

No x

2. Has the transferor ever conducted operations on the property which involved the processing, storage, or handling of petroleum other than that which was associated directly with the transferor's vehicle usage?

Yes _____

No x

3. Has the transferor ever conducted operations on the property which involved the generation, transportation, storage, treatment, or disposal of "hazardous waste", as defined in IC 13-7-1?

Yes _____

No x

4. Are there any of the following specific units (operating or closed) at the property that are used or were used by the transferor to manage hazardous wastes, hazardous substances, or petroleum?

	YES	NO
Landfill	_____	<u>x</u>
Surface Impoundment	_____	<u>x</u>
Land Treatment	_____	<u>x</u>
Waste Pile	_____	<u>x</u>
Incinerator	_____	<u>x</u>
Storage Tank (Above Ground)	_____	<u>x</u>
Storage Tank (Underground)	_____	<u>x</u>
Container Storage Area	_____	<u>x</u>
Injection Wells	_____	<u>x</u>
Wastewater Treatment Units	_____	<u>x</u>
Septic Tanks	_____	<u>x</u>
Transfer Stations	_____	<u>x</u>
Waste Recycling Operations	_____	<u>x</u>
Waste Treatment Detoxification	_____	<u>x</u>
Other Land Disposal Area	_____	<u>x</u>

If there are "YES" answers to any of the above items and the transfer of property that requires the filing of this document is other than a mortgage or collateral assignment of beneficial interest, you must attach to the copies of this document that you file with the county recorder and the department of environmental management a site plan that identifies the location of each unit.

5. Has the transferor ever held any of the following in regard to this real property?

(A) Permits for discharges of wastewater YES _____
to waters of Indiana. NO x

(B) Permits for emissions to the atmosphere. YES _____
NO x

(C) Permits for any waste storage, waste treatment, or waste disposal operation. YES _____
NO x

6. Has the transferor ever discharged any wastewater (other than sewage) to a publicly owned treatment works?
Yes _____
No x

7. Has the transferor been required to take any of the following actions relative to this property?

(A) Filed an emergency and hazardous chemical inventory form pursuant to the Federal Emergency Planning and Community Right-To-Know Act of 1986 (42 U.S.C. 11022). YES _____
NO x

(B) Filed a toxic chemical release form pursuant to the federal Emergency Planning and Community Right-To-Know Act of 1986 (42 U.S.C. 11023). YES _____
NO x

8. Has the transferor or any facility on the property or the property been the subject of any of the following state or federal governmental actions?

(A) Written notification regarding known, suspected, or alleged contamination on or emanating from the property? YES _____
NO x

(B) Filing an environmental enforcement case with a court or the solid waste management board for which a final order or consent decree was entered? YES _____
NO x

(C) If the answer to question (B) was YES, then indicate whether or not the final order or decree is still in effect for this property. YES _____
NO x

9. Environmental Releases During Transferors Ownership:

(A) Has any situation occurred at this site which resulted in a reportable "release" of any hazardous substances or petroleum as required under state or federal laws? Yes x
No _____

(B) Have any hazardous substances or petroleum which were released come into direct contact with the ground at this site? Yes x
No _____

If the answers to questions (A) and (B) are Yes, have any of the following actions or events been associated with a release on the property?

x Use of a cleanup contractor to remove or treat materials including soils, pavement, or other surfacial materials?

_____ Assignment of in-house maintenance staff to remove or treat materials including soils, pavement, or other surfacial materials?

x Sampling and analysis of soils?

x Temporary or more long term monitoring of groundwater at or near the site?

_____ Impaired usage of an on-site or nearby water well because of offensive characteristics of the water?

_____ Coping with fumes from subsurface storm drains or inside basements?

_____ Signs of substances leaching out of the ground along the base of slopes or at other low points on or immediately adjacent to the site?

10. Is the facility currently operating under a variance granted by the commissioner of the Indiana department of environmental management?

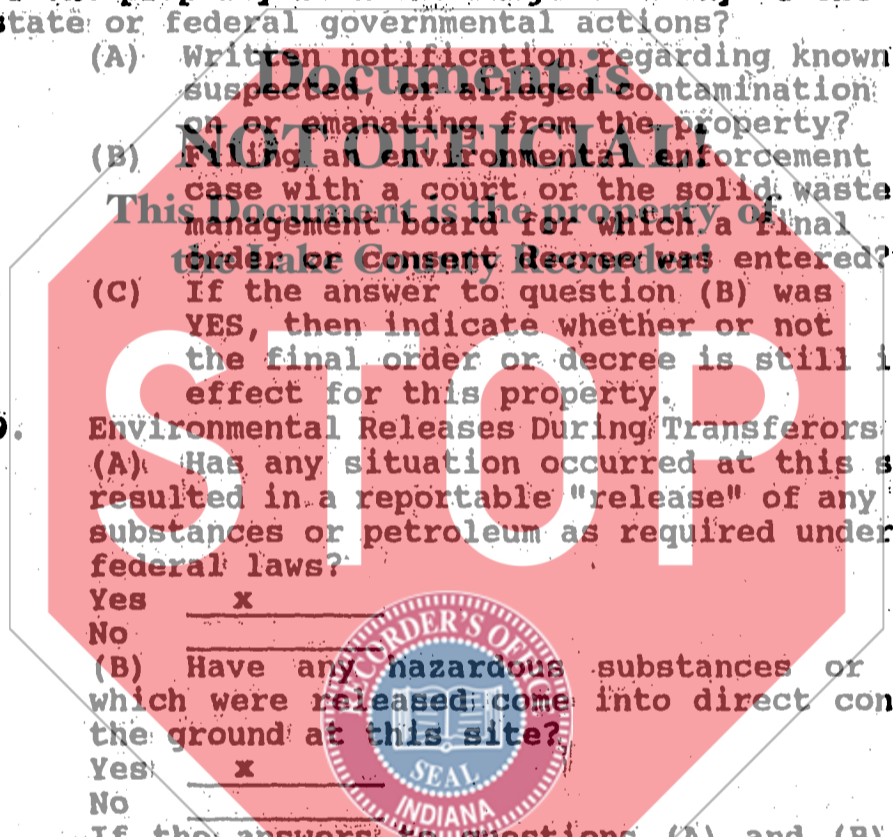

Yes _____
No x

11. Is there any explanation needed for clarification of any of the above answers or responses?

See attached remediation plan

B. Site Information Under Other Ownership or Operation.
1. Provide the following information about the previous owner or about any entity or person to whom the transferor leased the property or with whom the transferor contracted for the management of the property:

Name: N/A

Type of business or property usage _____

2. If the transferor has knowledge, indicate whether the following existed under prior ownerships, leaseholds granted by the transferor, or other contracts for management or use of the property:

	YES	NO
Landfill	_____	<u> x </u>
Surface Impoundment	_____	<u> x </u>
Land Treatment	_____	<u> x </u>
Waste Pile	_____	<u> x </u>
Incinerator	_____	<u> x </u>
Storage Tank (Above Ground)	_____	<u> x </u>
Storage Tank (Underground)	<u> x </u>	_____
Container Storage Area	_____	<u> x </u>
Injection Wells	_____	<u> x </u>
Wastewater Treatment Units	_____	<u> x </u>
Septic Tanks	<u> x </u>	_____
Transfer Stations	_____	<u> x </u>
Waste Recycling Operations	_____	<u> x </u>
Waste Treatment Detoxification	_____	<u> x </u>
Other Land Disposal Area	_____	<u> x </u>

IV. CERTIFICATION

A. Based on my inquiry of those persons directly responsible for gathering the information, I certify that the information submitted is, to the best of my knowledge and belief, true and accurate.

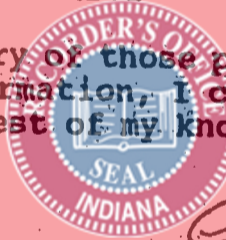

 Otto Sorini
TRANSFEROR (or on behalf of transferor)

This form was delivered to me with all elements completed on April 27 19 90

Sidney B. Hopps, Agent of and Attorney for Keil Chemical Division of Ferro Corporation

 Sidney B. Hopps
TRANSFEEE (or on behalf of transferee)

STATE OF Illinois , COUNTY OF Cook , SS:

Before me, the undersigned, a Notary Public in and for said County and State, this 21st day of April , 19 90 , came Otto Sorini , and acknowledged the execution of the foregoing instrument.

Witness my hand and official seal.

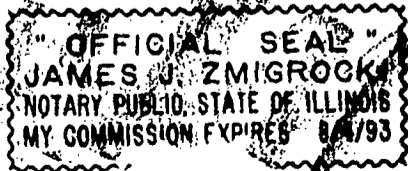

 [Signature]
Notary Public
Resident of Cook County

My Commission Expires 8-4-93

This instrument was prepared by: Otto Sorini

LEGAL DESCRIPTION

That part of the South 300 feet of the North Half of the South Half of the Northeast Quarter of Section 13, Township 37 North, Range 10 West of the Second Principal Meridian, lying East of the property of the Indiana Harbor Belt Railroad and West of the centerline of Sheffield Avenue, in Lake County, Indiana.



IOEP



Industrial Clean Up for Environmental Protection

3468 WATLING ROAD
EAST CHICAGO, IN 46312
(219) 397-5823

November 21, 1989

Indiana Department of Environmental Management
5500 West Bradbury
Indianapolis, Indiana 46241

RE: Otto Sorrini
2750 Sheffield Avenue
Hammond, Indiana 46320

Subject: Remediation plan for contamination on sight

Attention: Jill Stevens
UST Section

Dear Jill,

The following report is a brief site characterization plan and total remediation plan for the above mentioned site.

I have tried to include as much information as possible about the placement of all monitoring wells, removal of all contaminated material, laboratory analytical reports on all samples both "dirty and clean" etc...

Upon your completion of this report if you have any questions or require any additional information please feel free to contact me.

Respectfully,

Joseph M. Peracky

Joseph M. Peracky,
Technical Consultant,
IOEP, Inc.

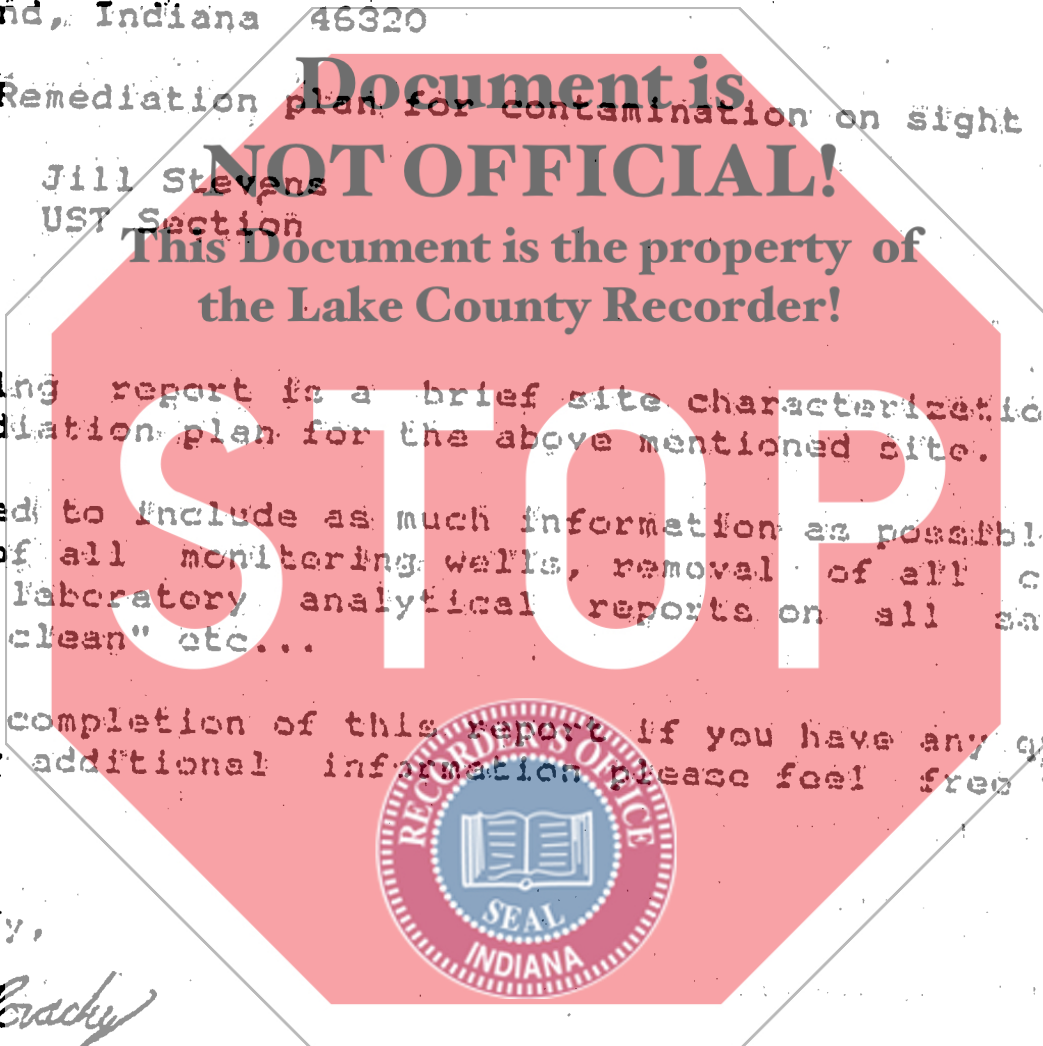



SIGHT CHARACTERIZATION

PRODUCT NAME AND DESCRIPTION

After laboratory analysis of soil samples it was found that most of the affected area was contaminated with # 2 heating oil.

DATE AND TIME OF SPILL

While no spill from the existing tanks ever occurred, initial visual soil contamination was found on Wednesday, September 27, 1989.

SPILL LOCATION; PLEASE INCLUDE LOCATION MAP WITH ADDRESS AND ZIP CODE
Map located at the end of this report; Spill address; 2750 Sheffield Avenue, Hammond, Indiana 46320.

DESCRIPTION OF AREA AFFECTED, MENTION SQUARE FEET OR CUBIC FEET

The area most heavily affected was the soil surrounding these two underground storage tanks. Soil remediation will begin on Tuesday, November 28, 1989, at this time a better estimate as to the amount of cubic yards of soil that was contaminated will be given. This number will also be included in the pursuing general sight assessment.

AMOUNT SPILLED

No amount of product was spilled from the 2 UST's removed.

*Inventory
Discrepancies?
Measuring technique?*

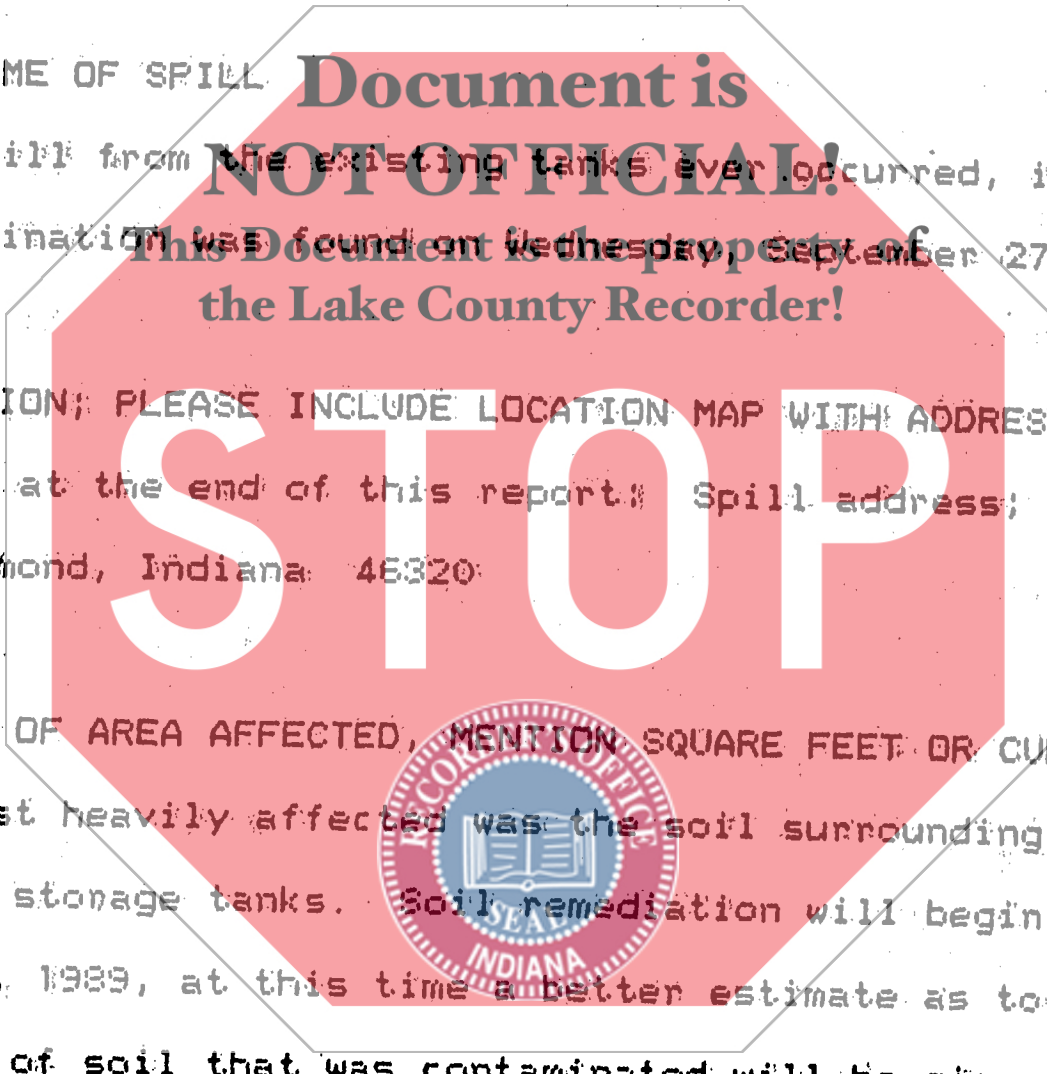



3468 WATLING ROAD
EAST CHICAGO, IN 46312
(219) 397-5823

Sight Characterization
Otto Sorrini
Page Two

AMOUNT RECOVERED

No amount of product was recovered.

CONTAINMENT & CLEANUP ACTIVITIES (WITH DATES)

ICEP, Inc. plans to remove all contaminated soil away from the current excavation area to a point in which 4 clean soil samples can be obtained. The objective of the soil cleanup is to have these samples pass a Total Petroleum Hydrocarbon test. We expect to have these samples come back with results no greater than 100 parts per million. A copy of these results will be included in the general site assessment that will be made available to your office upon the completion of our remediation.

On your recommendation, ICEP, Inc. also plans to install 6-2 inch PVC screened monitoring wells at various points on site. (These points can be found by looking at diagrams B & C at the end of this report.) Three wells will be put into place at each excavation hole, two wells downgrade and one upgrade. Laboratory analytical reports from the first water samples from these wells will be made available to you in the general site assessment turned in at the end of this project. Remediation and the installation of these wells will begin on Tuesday, November 28, 1989, and total remediation should conclude no later than Friday, December 8, 1989.



Sight Characterization
Otto Sorrini
Page Three

DISPOSAL OF RECOVERED MATERIAL

Because no raw product was recovered, none will be disposed. However, all contaminated soil will be taken to LaPorte County Landfill, in Michigan City, Indiana.

WHO WAS AT THE SCENE: NAME, ORGANIZATION, POSITION

Joseph M Poracky, Technical Consultant, ICEP, Inc.

Milan A Kruszynski, Coordinator, Hammond Department of Environmental Management

Jill Stevens, Environmental Scientist, Indiana Department of Environmental Management

DO YOU HAVE A CONTINGENCY PLAN; IF SO, WAS IT IMPLEMENTED

Yes, This plan has been explained in the previous paragraphs.

LIST PREVENTIVE MEASURES TO ELIMINATE RECURRENCE

No underground storage tanks will be installed on this property again.

PLEASE INCLUDE POST-EXCAVATION SOIL ANALYSIS RESULTS

These will be included in the following general site assessment.

Document is
NOT OFFICIAL!

This Document is the property of
the Lake County Recorder!

STOP



DRAWING B: POSSIBLE PLACEMENT OF 3-2 INCH MONITORING WELLS

A

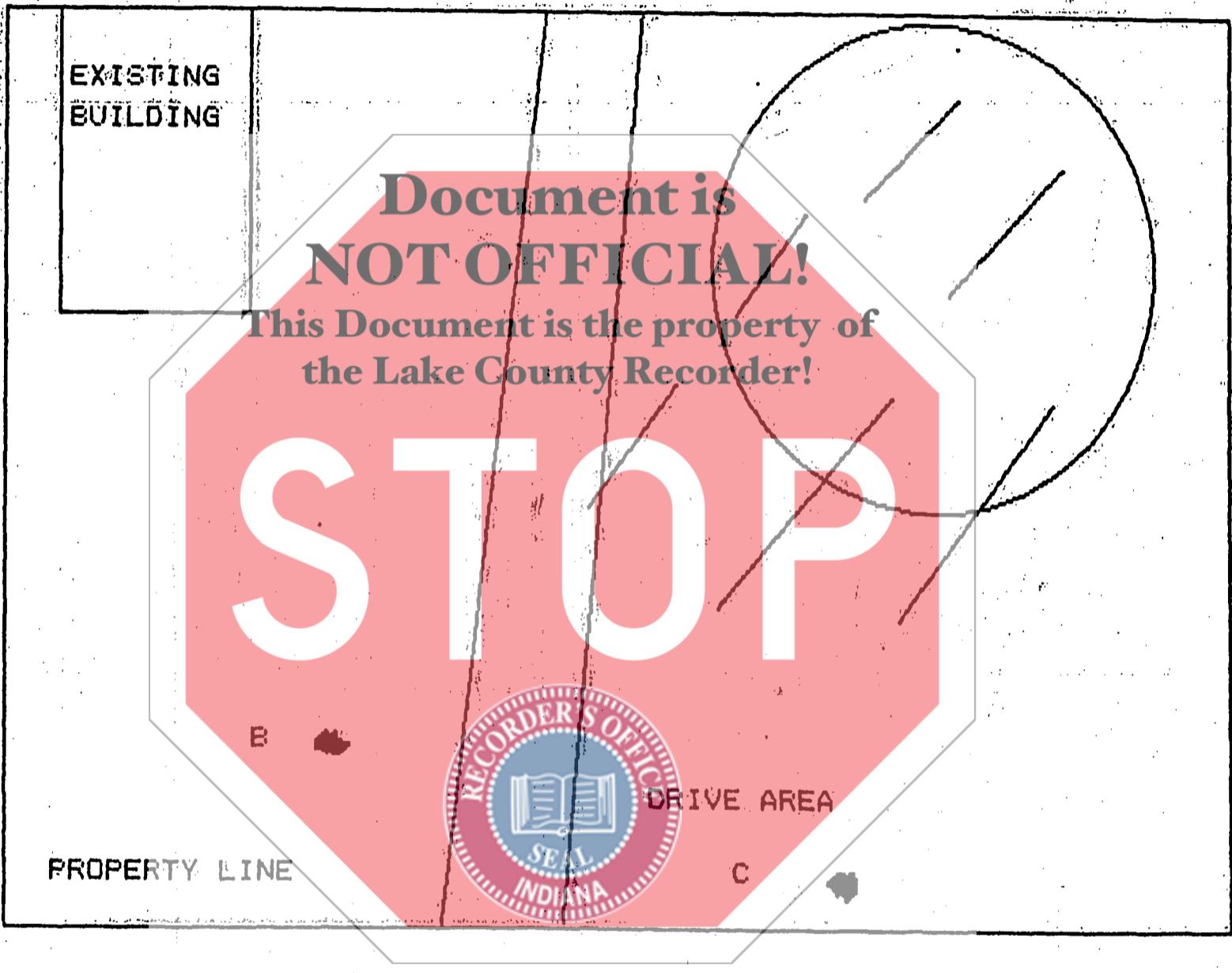

SHEFIELD AVENUE

JILL STEVENS OF THE IDEM HAS INFORMED ME THAT THEY REQUEST 3 MONITORING WELLS, 1 UP-GRADE AND 2 DOWN GRADE

DRAWING C: POSSIBLE BORING AREA'S FOR THE TANK AREA
AT THE BACK OF THE BUILDING

LINE BELOW REPRESENTS
WALL OF EXISTING BUILDING

GROSS VISUAL
CONTAMINATION

#3 WELL

B

EXCAVATION
AREA

Document is
NOT OFFICIAL!

This Document is the property of
the Lake County Recorder.

CLEAR DRIVEWAY
AREA

A

STOP

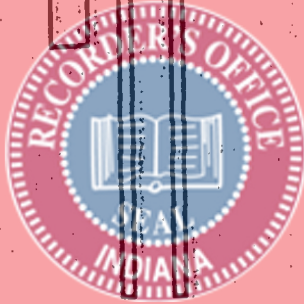

D

#1 WELL

#2 WELL



INDIANA DEPARTMENT OF ENVIRONMENTAL MANAGEMENT

105 South Meridian Street

P.O. Box 6015

Indianapolis 46206-6015

Telephone: 317-232-8603

August 31, 1989

Mr. Joseph Poracky
ICEP
3468 Watling Road
East Chicago, Indiana 46312

Re: Intent to Close Underground Storage Tank

Dear Mr. Poracky:

Document is NOT OFFICIAL
This Document is the property of the Lake County Recorder

On August 22, 1989, we received your letter indicating your intent to close two (2) underground storage tank(s) located at 12750 Sheffield Avenue, Hammond, Indiana. You may begin closing your tank(s) on or after September 22, 1989. A site assessment (soil borings or soil samples) must be performed in accordance with 40 CFR Part 280 Subpart G, to assess whether a release has occurred. It will be necessary for you to make arrangements with the private laboratory you wish to use for testing of the soil samples required for the site assessment prior to the closure date. The analysis must be performed using a GC/FID method. During closure if free product, ground or surface water contamination, or off-site soil contamination is found, please call AC 317/241-4336 to report this release. If only on-site soil shows contamination, please call AC 317/243-5022 to report this release. Please notify the State Fire Marshal's office two (2) weeks prior to the tank(s) closure. If your closure date should change, please contact the Indiana Department of Environmental Management at AC 317/243-5151 and advise us of the change.

Once you have completed closing your tank(s), please fill out the enclosed notification form. If this is not an initial filing, please mark the amended box. The notification form must be completely filled out and must have an original signature. Closure records must be kept on site for at least three (3) years. If they cannot be kept on site, they can be sent to this office to be filed with our records. Closure records include site assessment results disposal documents, Fire Department closure work sheet, and other documents regarding the closure of the tank.

If you have any questions, please contact Ms. Karla McDonald at AC 317/243-5151 or Denise Daniel at 243-5049.

Sincerely,

Anne D. Black, Chief
Underground Storage Tank Section
Office of Environmental Response

KM/alw
Enclosure

An Equal Opportunity Employer

Up for Environmental Protection

3468 WATLING ROAD
EAST CHICAGO, IN 46312
(219) 397-5823

P.O. BOX 3027
MUNSTER, IN 46321
(219) 397-5823

September 7, 1989

Office of the State Fire Marshal
1099 N. Meridian Street
Suite 900
Indianapolis, Indiana 46204

RE: Donald D. Donath
Chief Inspector

Dear Mr. Donath,

Industrial Cleanup for Environmental Protection d/b/a ICEP, has been contracted by Mr. Otto Sorini and Mr. Louis Pliggi to remove two 4,000 gallon gasoline tanks at property owned by the above. The address of this property is 12750 Sheffield Avenue, Hammond, Indiana 46324.

Enclosed is your copy of our letter from the Indiana Department of Environmental Management to begin the removal of these tanks on Friday, September 22, 1989.

I have also notified the local fire department, building commissioners office, and environmental departments.

If you have any questions about the above mentioned material or require any additional information, please feel free to contact me.

Respectfully,

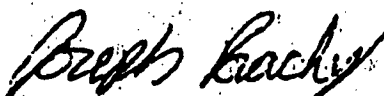

Joseph Poracky,
Technical Consultant
ICEP, Inc.

Document is
NOT OFFICIAL!

This Document is the property of
the Lake County Recorder!

STOP



ICEP

Industrial Clean-Up for Environmental Protection

3468 WATLING ROAD
EAST CHICAGO, IN 46312
(219) 397-5823

P.O. BOX 3027
MUNSTER, IN 46321
(219) 397-5823

September 7, 1989

Building Commissioners Office
5925 Calumet Avenue
Room 135
Hammond, Indiana 46320

RE: Jack Turner
Building Commissioner

Dear Mr. Turner

Industrial Cleanup for Environmental Protection d/b/a ICEP, has been contracted by Mr. Otto Sorini and Mr. Louis Pliggi to remove two 4,000 gallon gasoline tanks at property owned by the above. The address of this property is 12750 Sheffield Avenue, Hammond, Indiana 46324.

Enclosed is your copy of our letter from the Indiana Department of Environmental Management to begin the removal of these tanks on Friday, September 22, 1989.

I have also notified the local fire department, building commissioners office, and environmental departments.

If you have any questions about the above mentioned material or require any additional information, please feel free to contact me.

Respectfully,

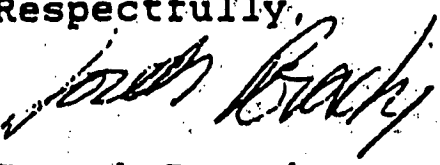
Joseph Poracky,
Technical Consultant
ICEP, Inc.

Document is
NOT OFFICIAL!

This Document is the property of
the Lake County Recorder!

STOP

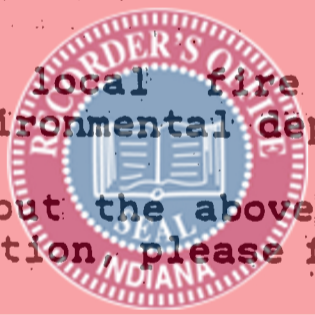



Industrial Clean Up for Environmental Protection
Inc

3468 WATLING ROAD
EAST CHICAGO, IN 46312
(219) 397-5823

P.O. BOX 3027
MUNSTER, IN 46321
(219) 397-5823

September 7, 1989

Hammond Department of Environmental Management
Hammond City Hall
Room 304
5925 Calumet Avenue
Hammond, Indiana 46320

RE: Milan A. Kruszynski
Coordinator

Dear Milan,

Industrial Cleanup for Environmental Protection d/b/a ICEP, has been contracted by Mr. Ottavio Cini and Mr. Louis Pliggi to remove two 4,000 gallon gasoline tanks at property owned by the above. The address of this property is 12750 Sheffield Avenue, Hammond, Indiana 46324.

Enclosed is your copy of our letter from the Indiana Department of Environmental Management to begin the removal of these tanks on Friday, September 22, 1989.

I have also notified the local fire department, building commissioners office, and environmental departments.

If you have any questions about the above mentioned material or require any additional information, please feel free to contact me.

Respectfully,

Joseph Poracky
Joseph Poracky,
Technical Consultant
ICEP, Inc.

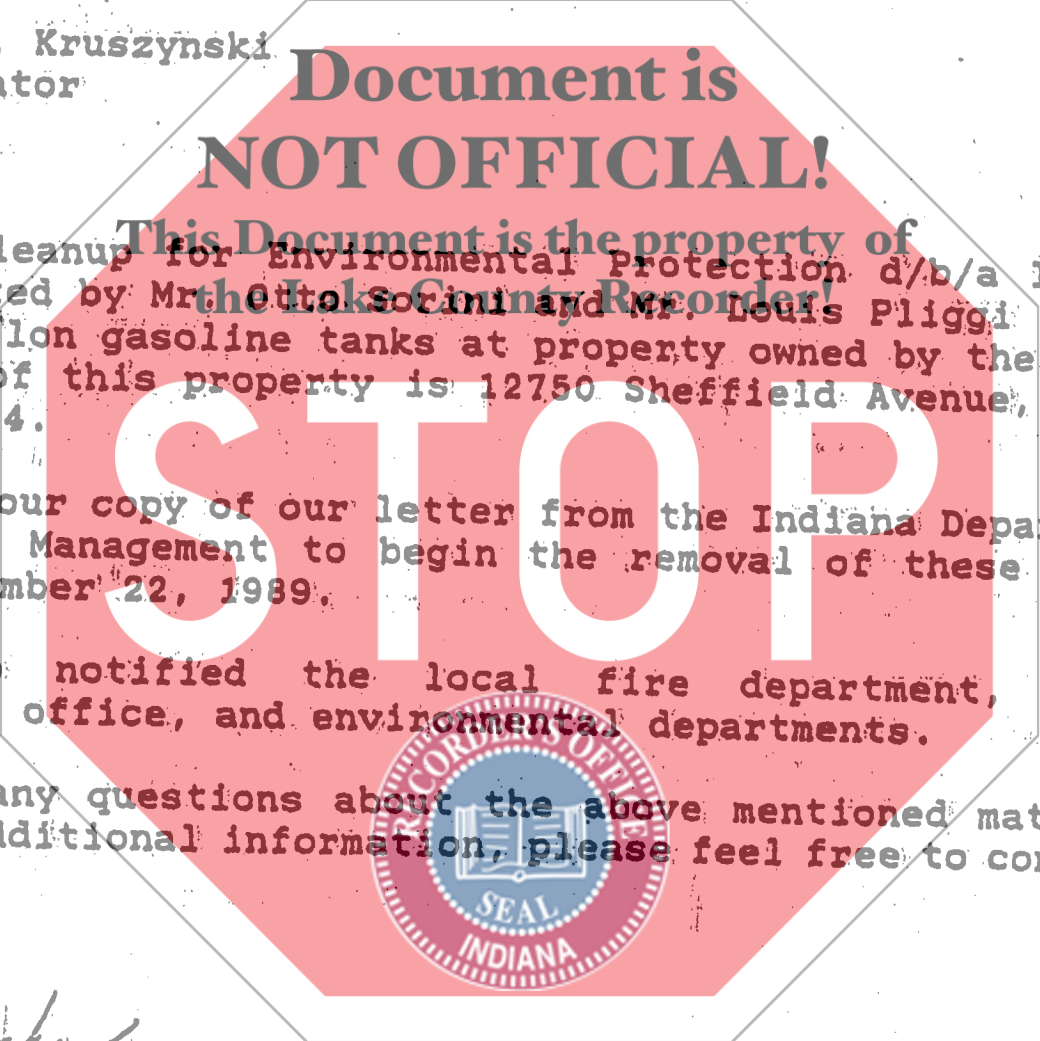



Industrial Clean Up for Environmental Protection

3468 WATLING ROAD
EAST CHICAGO, IN 46312
(219) 397-5823

P.O. BOX 3027
MUNSTER, IN 46321
(219) 397-5823

September 7, 1989

Hammond Fire Department
610 Calumet Avenue
Hammond, Indiana 46320

RE: James Walsko
Chief Fire Inspector

Dear Mr. Walsko,

Industrial Cleanup for Environmental Protection d/b/a ICEP, has been contracted by Mr. Otto Sorini and Mr. Louis Pliggi to remove two 4,000 gallon gasoline tanks at property owned by the above. The address of this property is 12750 Sheffield Avenue, Hammond, Indiana 46324.

Enclosed is your copy of our letter from the Indiana Department of Environmental Management to begin the removal of these tanks on Friday, September 22, 1989.

I have also notified the local fire department, building commissioners office, and environmental departments.

If you have any questions about the above mentioned material or require any additional information, please feel free to contact me.

Respectfully

Joseph Poracky,
Technical Consultant
ICEP, Inc.

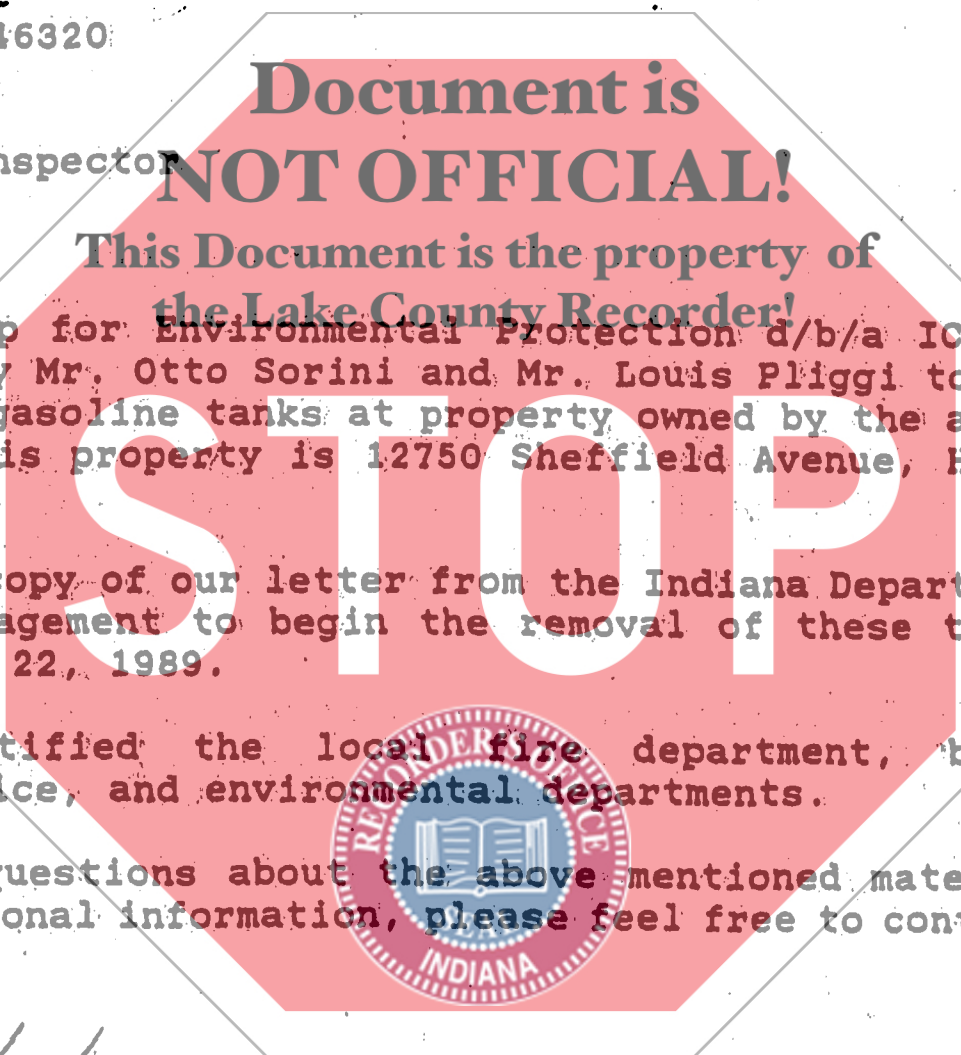



Industrial Clean Up for Environmental Protection

3468 WATLING ROAD
EAST CHICAGO, IN 46312
(219) 397-5826

P.O. BOX 3027
MUNSTER, IN 46321
(219) 397-5826

August 14, 1989

Indiana Department of Environmental Management
5500 West Bradburry
Indianapolis, Indiana 46241

Re: Jill Stevens
UST Division

Dear Jill,

This letter is to inform you of the removal of two 2000 gallon unleaded gasoline tanks and one (1) 250 gallon secondary heating fuel tank. This will take place at 12750 Sheffield Avenue, Hammond, Indiana 46320.

This particular piece of property is a closed down business establishment and the current owners Louis Pliggi and Otto Sorini would like to have these tanks removed. While the tanks all are currently holding product, to the best of the owners knowledge they are not leaking.

Industrial Clean Up for Environmental Protection, 3468 Watling Road, East Chicago, Indiana 46312 (219) 397-5823 will be performing the total turnkey operation.

If you have any questions or require any additional information please feel free to contact me.

Thank you,

Joseph Poracky,
Technical Consultant
ICEP, Inc.

*2/22 CARLA MA Donalds 243-5822
317-243-5822*

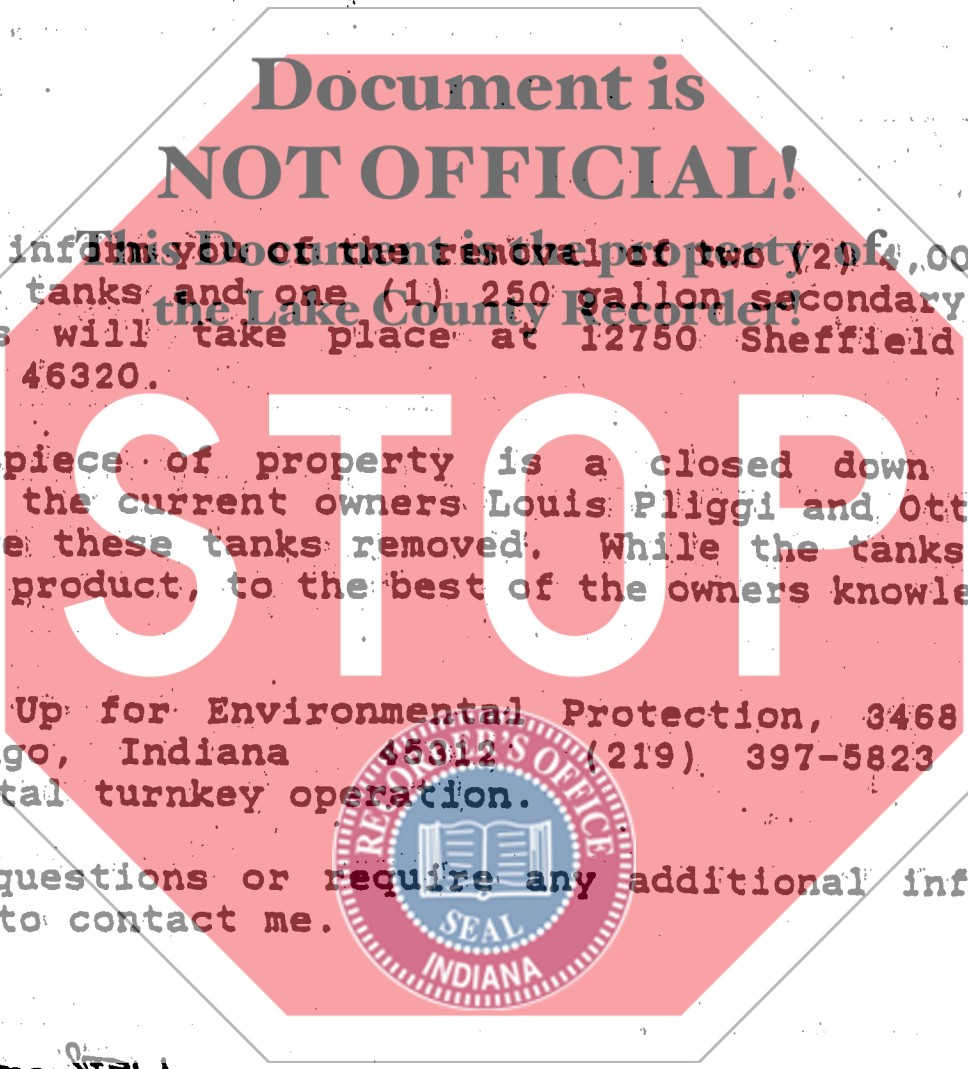



CID PROCESSING CENTER
 P.O. Box 1296
 138th and Calumet Expressway
 Calumet City, Illinois 60409
 312/891-1500

FOR OFFICE USE ONLY
SAMPLE INFORMATION

Date Rec'd: _____
 Date Logged: _____
 Rec'd. By: _____
 WM Lab No.: _____

CONTACT REPORT

Date NOV 14 1989

WASTE GENERATOR

Name OTTO SCORINI
 Address 2750 SHEFFIELD AVE
 City HAMMOND County LAKE State IN Zip 46320

Ill. E.P.A. Generator No. _____
 U.S. E.P.A. Generator No. 981000300

General Contact: JOSEPH PORACZY Title TECH CONS Phone: A.C. (219) 397-5823

Technical Contact: JOSEPH PORACZY Title TECH CONS Phone: A.C. (219) 397-5823

Waste Identification: NON HAZARDOUS GASOLINE CONTAMINATED SOIL

U.S. E.P.A. Hazardous Waste Number (If Hazardous): _____

Solid Semi-Solid _____ Liquid _____ Other _____

Type of Process SPILL CLEAN-UP

Waste Volume & Frequency 400 CUBIC YARDS Bulk Drums

Actions Indicated: Analyze Permit Landfill Site Requested

HAULER:

Name I.C.E.P.
 Address 3468 WATLING ROAD

City EAST CHICAGO County LAKE State IN Zip 46312

Phone: Area Code (219) 397-5823 Contact Person JOSEPH M PORACZY

Ill. E.P.A. Hauler Registration No. 981000300 U.S. E.P.A. Hauler No. 981000300

NOTE: All above information to be completed prior to any action taken. Incomplete reports or improper samples will be disposed of after 15 days.

Applicant to be responsible for payment of necessary laboratory and permitting fees.

Signature Joseph M Poraczy

Title Technical Consultant

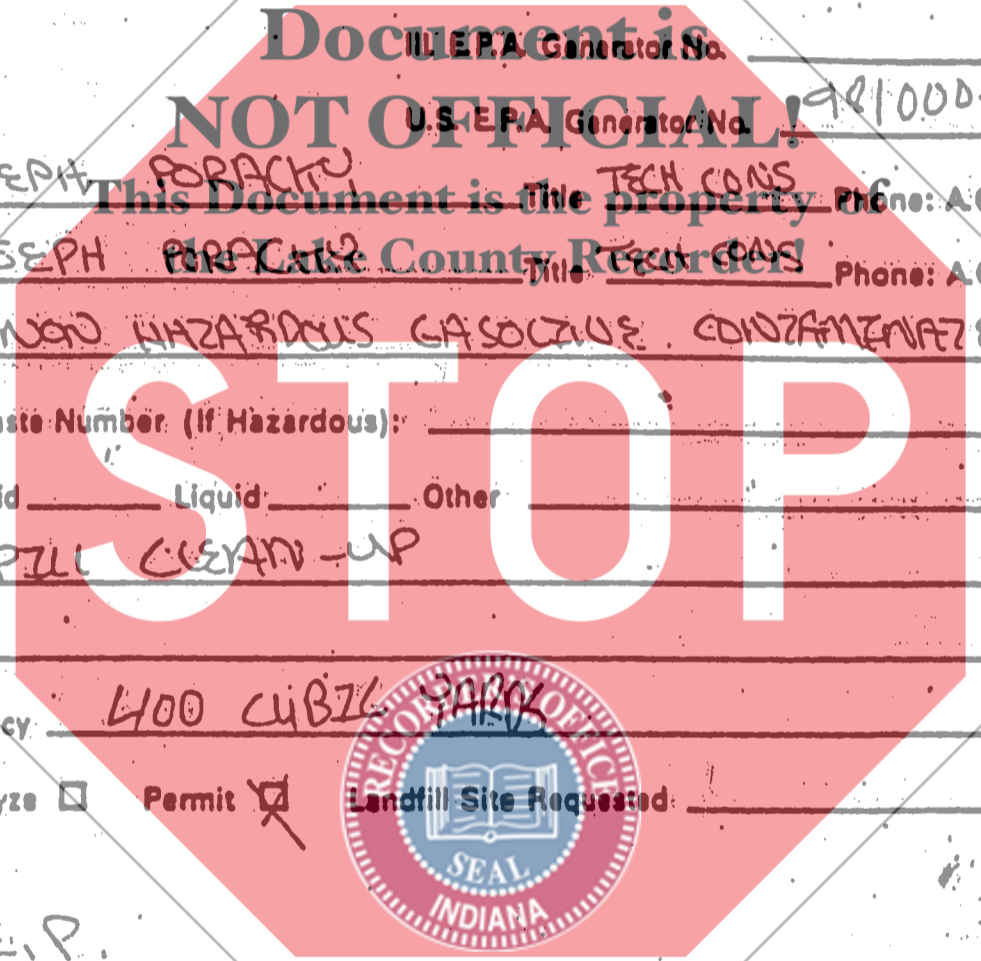



Waste Management of North America GENERATOR'S SPECIAL WASTE PROFILE SHEET

TYPE A Waste
PLEASE PRINT IN INK OR TYPE

WMA 059454
Waste Profile Sheet Code

INSTRUCTIONS FOR COMPLETING THIS FORM ARE ATTACHED.

(Shaded Areas For WMNA Use Only)
Renewal Date of Service Agreement: _____ WMNA Sales Rep: _____

A. WHERE IS THE WASTE GENERATED?

1. Generator Name: OTTO SOFINI
 2. Facility Address (site of waste generation): 2750 SHEFFIELD AVE
 3. Generator City, State/Province: HAMMOND IN
 4. Zip/Postal Code: 46320
 5. Generator USEPA/Federal ID: _____
 6. Generator State/Province ID: 981000300
 7. Technical Contact: JOSEPH PORRACHY
 8. Phone: (219) 397-5823

B. WHERE ARE WASTE MANAGEMENT, INC. INVOICES SENT?

1. Generating Facility (A, above), or
 2. Company Name: J.C.R.P.
 3. Phone: (219) 397-5823
 4. Address: 3468 WATLING
 5. Generator City, State/Province: EAST CHICAGO IN
 6. Zip/Postal Code: 46312

C. PHYSICAL CHARACTERISTICS OF WASTE (See Instructions)

1. Name of Waste: NON HAZARDOUS CONTAMINATED SOIL (GASOLINE CONTAMINATED)
 2. Mass Generating Waste: SPILL CLEAN-UP
 3. Special Handling Instructions: WASTE WILL COME IN ON UNLASHED AND TARPED TRUCKS

4. Color: <u>BLACK/BLUE</u>	5. Does the waste have a strong incidental odor? <input checked="" type="checkbox"/> No <input type="checkbox"/> Yes if so, describe: _____	6. Physical State @ 70°F/21°C: <input checked="" type="checkbox"/> Solid <input type="checkbox"/> Semi-Solid <input type="checkbox"/> Liquid <input type="checkbox"/> Powder Other: _____	7. Layers: <input type="checkbox"/> Multi-layered <input type="checkbox"/> Bi-layered <input checked="" type="checkbox"/> Single Phased	8. Specific Gravity: Range: <u>THAN LESS - 1.0</u>	9. Free Liquids: <input type="checkbox"/> Yes <input checked="" type="checkbox"/> No Volume: _____ %
10. pH: <input type="checkbox"/> ≤ 2 <input type="checkbox"/> > 2-4 <input type="checkbox"/> 4-7 <input type="checkbox"/> 7 <input type="checkbox"/> 7-10 <input type="checkbox"/> 10-12.5 <input type="checkbox"/> ≥ 12.5	11. Flash Point: <input type="checkbox"/> None <input type="checkbox"/> <140°F/60°C <input type="checkbox"/> 140°-199°F/60°-83°C <input checked="" type="checkbox"/> ≥ 200°F/93°C		<input type="checkbox"/> Range <input checked="" type="checkbox"/> NA	<input type="checkbox"/> Closed Cup <input checked="" type="checkbox"/> Open Cup	

D. TRANSPORTATION INFORMATION

1. Method of Shipment: Bulk Liquid Bulk Sludge Bulk Solid Drum/Box Other
 2. Annual Amount/Units: 400 CUBIC YARDS
 3. Supplemental Information: NO OTHER INSTRUCTIONS ATTACHED
 4. Is this a DOT hazardous material? No Yes (If so, complete 5, 6 & 7)
 5. Hazard Class/ID #: _____
 6. Reportable Quantity/ Units (lb/kg): _____
 7. Shipping Name: _____

Check this box if additional information is attached.

Turn Page and Complete Side 2

Underground Storage Tank Closure Notification Form

Mail 30 days prior to intended tank closure date to:
 Indiana Dept. of Environmental Management
 Office of Environmental Response
 UST Program
 P.O. Box 7015
 Indianapolis, IN 46207-7015

Tank Owner Information

Owner Name: Louis Pliag; Otto Sorreni
 Street Address: 2536 1st Ave
 City, State, Zip: North Riverside 60546
 Telephone: 312-277-2244
 Contact Person: Otto Sorreni

Tank Location Information

Location Name: Closed Plant
 Street Address: 2750 Sheffield Ave
 City, State, Zip: Hammond Ind 46320
 Telephone: N/A
 Contact Person: N/A

Tank Information

Tank #	Size (gallons)	Contents	Age	Closure Method	Comments
1	250	Secondary Fuel	Approx 18	Removal	
2	4000	Unleaded Gas	11	Removal	
3	4000	Unleaded Gas	18	Removal	

This Document is the property of
 the Lake County Recorder!



Intended Closure Date: 9-14-89

Contractor Information

Name: ICEP
 Street Address: 3468 Watling Rd
 City, State, Zip: East Chicago Ind 46312
 Telephone: 219-397-5823
 Contact Person: Phil Haugh

Fire Department Information

Department Name: Hammond Dept of Env. & Fire
 Street Address: 5925 Calumet Ave
 City, State, Zip: Hammond Ind 46320
 Telephone: 219-853-6306
 Contact Person: Ron Nowak



Tank Owner Signature: Louis Pliag
 Date Signed: 8-14-89

If the intended closure date is changed please contact IDEM at (317) 243-5022.

If the site assessment shows signs of soil contamination please call (317) 243-5022.

Environmental Health Laboratories

110 South Hill Street
South Bend, IN 46617
(219) 233-4777

LABORATORY REPORT

Client: Joseph Poracky
ICEP
3468 Watling Road
East Chicago, IN 46312

Report #: 8461

Site: Otto Sorrin
Collected: 10-17-89

Job #: 642
By: Client

Received: 10-18-89

Report Summary

One soil sample was submitted for total petroleum hydrocarbon (TPH) analysis. The results were calculated versus a fuel oil calibration. Quantitative results are presented below.

**This Document is the property of
Total Petroleum Hydrocarbons
the Lake County Recorder!**

<u>Lab#</u>	<u>Sample</u>	<u>PQL (mg/kg)</u>	<u>Result (mg/kg)</u>
8461	Contaminated soil from site	10	15,020

Analyzed: 10-18-89

Analyst: E. George

Terms and Methods Used in Generation of This Report:

- 1.) Total Petroleum Hydrocarbon Analysis
Analysis By: GC/FID
Method: EPA Solid Waste Manual SW-846 Method 8260
- 2.) Practical Quantitation Limits (PQL's) represent the lower limit at which the compounds of interest can be routinely reported under the conditions employed in the analytical procedure.
- 3.) 1mg/kg = 1 milligram per kilogram = 1 part per million
- 4.) (<) means "less than". The number given is the lowest reportable value by the procedure used for analysis. Also called the "Practical Quantitation Limit".

We appreciate the opportunity to provide you with this analysis. If you have any questions concerning this report, please do not hesitate to call us at (219) 233-4777.

APPROVED BY:

James Larkin
Laboratory Director

DATE: 10-19-89

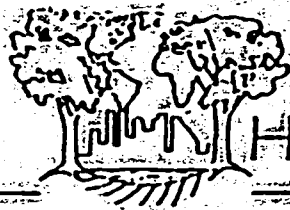

CHAIN OF CUSTODY RECORD

CLIENT		PROJECT		# OF CONTAINERS	SAMPLE MATRIX	SAMPLER OR WELL DEPTH	TEST(S) REQUESTED (X)				DESIRED TURN AROUND TIME
SAMPLERS: (Signature)		SITE & SAMPLE DESCRIPTION					TPH FOR GAS	TPH FOR # 240			
ICEP, INC		OTTO SORRINE 642									
Joseph M Brady											
FOR LAB USE ONLY LAB #	COLLECTION DATE	COLLECTION TIME	SITE & SAMPLE DESCRIPTION	# OF CONTAINERS	SAMPLE MATRIX	SAMPLER OR WELL DEPTH	TPH FOR GAS	TPH FOR # 240			
	12/27	8:00	CLEAN SOIL	A			X				R
	"	"	"	B			X				R
	"	"	"				X				R
	"	"	"				X				R
	12/27	8:00	CLEAN SOIL	E			X				R
	"	"	"	F			X				R
	"	"	"	G			X				R
	"	"	"	H			X				R

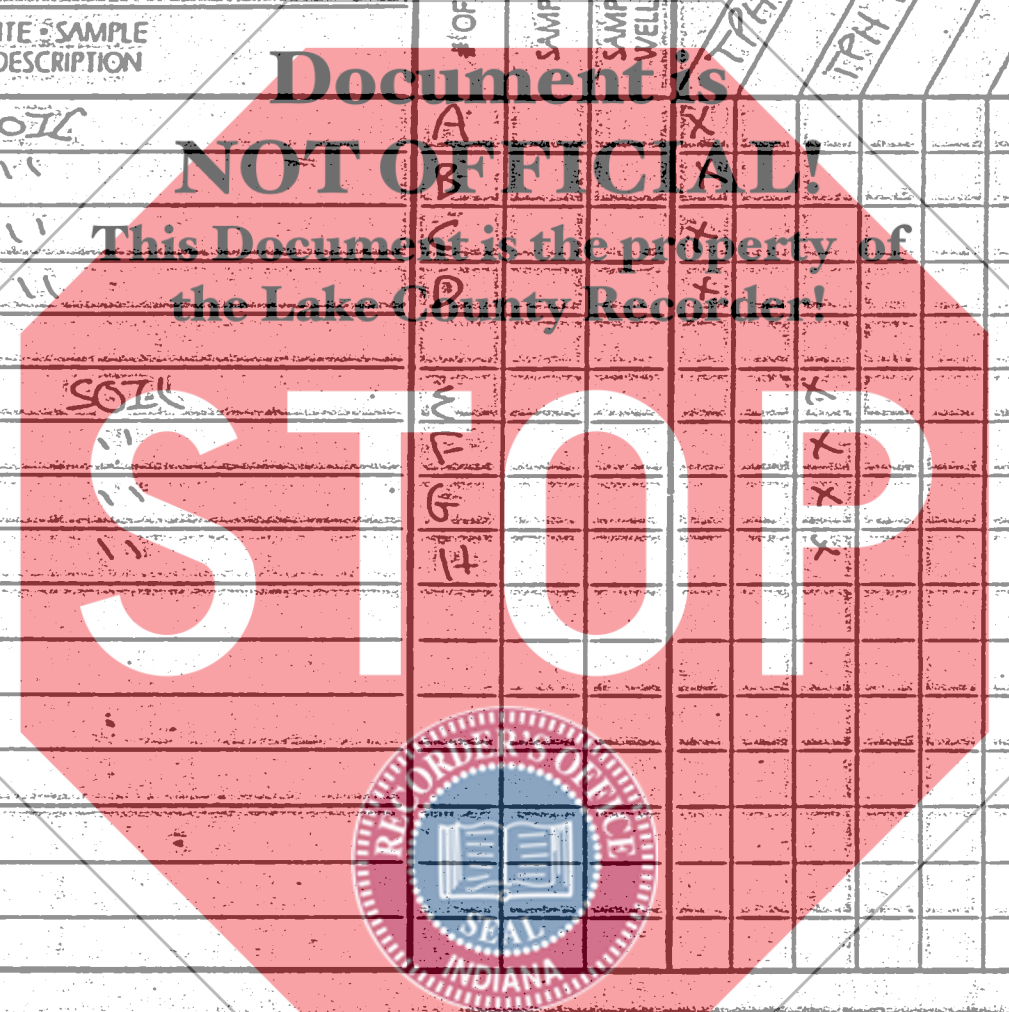

RELINQUISHED BY: (Signature) Joseph M Brady	DATE 12/27	TIME 8:00	RECEIVED BY: (Signature)	RELINQUISHED BY: (Signature)	DATE	TIME	RECEIVED BY: (Signature)
RELINQUISHED BY: (Signature)	DATE	TIME	RECEIVED FOR LABORATORY BY: (Signature)	DATE	TIME	REMARKS RUSH ALL SAMPLES	
MATRIX: SOIL = S WA = W OTHER = O			TURN-AROUND-TIME: RUSH = R 5-DAY = F 48-HOUR = T STANDARD = S				

Environmental Health Laboratories

110 South Hill Street
South Bend, IN 46617
(219) 233-4777

LABORATORY REPORT

Client: ICEP
ATTN: Joseph Poracky
3468 Watling Road
East Chicago, IN 46312

Report #: 9810-7

Status: Final

Site: Otto Sorrini

Job #: 642

Collected: 12-27-89

By: Client

Received: 01-03-90

Report Summary

Eight soil samples were submitted for total petroleum hydrocarbon (TPH) analysis. Four of the sample results were calculated versus a diesel fuel calibration and the other four were calculated versus a gasoline calibration. No petroleum hydrocarbons were detected in any of the samples submitted for analysis. Quantitative results are presented below.

Terms and Methods Used in Generation of This Report:

- 1.) Total Petroleum Hydrocarbon Analysis
Analysis By: GC/MS Purge & Trap
Method: EPA Solid Waste Manual SW-846 Method 8260
- 2.) Practical Quantitation Limits (PQL's) represent the lower limit at which the compounds of interest can be routinely reported under the conditions employed in the analytical procedure.
- 3.) $1\text{mg/kg} = 1\text{ milligram per kilogram} = 1\text{ part per million}$
- 4.) (<) means "less than". The number given is the lowest reportable value by the procedure used for analysis. Also called the "Practical Quantitation Limit".

Detailed results are presented on the following page.

Total Petroleum Hydrocarbons

Lab#	Sample	POL(mg/kg)	Result(mg/kg)
9810	A	5	< 5
9811	B	5	< 5
9812	C	5	< 5
9813	D	5	< 5
9814	E	10	< 10
9815	F	10	< 10
9816	G	10	< 10
9817	H	10	< 10

"Clear"

PQL = 5 mg/kg for gasoline
PQL = 10 mg/kg for diesel

Document is NOT OFFICIAL!

Analyzed: 01-04-89

Analyst: E. George
This Document is the property of the Lake County Recorder!

Method: See above



We appreciate the opportunity to provide you with this analysis. If you have any questions concerning this report, please do not hesitate to call us at (219) 233-4777.

APPROVED BY:

[Signature]
Laboratory Director

DATE: 1-7-90

Disposal Notification
Spill/Underground Storage Tank Debris

UST Information please check Spill UST cleanup

Spill/UST Location OTTO SORRINI

2750 SHEPPARD AVENUE HAMMOND IN 46320

Material Spilled / Leaked DIESEL FUEL

Spill/UST Date 11/28/89 Time 8:20 Volume 15 GALS

Owner/Owner's Representative please check Owner Owner's Rep

Owner/Owner's Rep. ICEP, INC

Mailing Address 3468 WATTING RD

EAST CHICAGO IN Phone (219) 397-5823

Contact JOE PORACZY Title TECH CONSULTANT

I hereby certify that the information concerning the circumstances of this spill/UST cleanup are true and accurate.

Signature *Joseph M Poraczy* Date 11/28/89

Clean Up Contractor

Company Name ICEP, INC

Mailing Address 3468 WATTING RD EAST CHICAGO

IN 46312

Contractor Contact JOE PORACZY Phone (219) 397-5823

Transporter (to landfill) KELDORN TRUCKING Phone (708) 758-6223

Disposal Site Information

Site Name LAPORE COUNTY LANDFILL - OPP No. 46-1

Disposal Volume - Quantity 15 Type of Containers D/T

Signature *D. Shilp* Date 1/3/90

This Disposal Notification Form must accompany each load of spill/UST cleanup debris sent for disposal and shall be signed and dated by the owner/owner's representative and the landfill representative.

2

Disposal Notification
Spill/Underground Storage Tank Debris

Spill/UST Information please check Spill UST cleanup

Spill/UST Location OTTO SORRINI
 2750 SHEFFIELD AVENUE HAMMOND IN 46320
 Material Spilled /Leaked DIESEL FUEL
 Spill/UST Date 11/28/89 Time 8:40 Volume 15 VOLS

Owner/Owner's Representative please check Owner Owner's Rep

Owner/Owner's Rep. ICEP, INC
 Mailing Address 3468 WASHINGTON RD
 EAST CHICAGO IN 46312 Phone (219) 397-5823
 Contact JOE FORACI Title TECH CONSULTANT

I hereby certify that the information concerning the circumstances of this spill/UST cleanup are true and accurate.

Signature *Joseph M. Foracy* Date 11/28/89

Clean Up Contractor

Company Name ICEP, INC
 Mailing Address 3468 WASHINGTON RD EAST CHICAGO
 IN 46312
 Contractor Contact JOE FORACI Phone (219) 397-5823
 Transporter (to landfill) WELDORN TRUCKING Phone (708) 758-6223

Disposal Site Information

Site Name LAPORE COUNTY LANDFILL OPP No. 46-1
 Disposal Volume - Quantity 15 Type of Containers D/T
 Signature *[Signature]* Date 1/3/90

This Disposal Notification Form must accompany each load of spill/UST cleanup debris sent for disposal and shall be signed and dated by the owner/owner's representative and the landfill representative.

Disposal Notification
Spill/Underground Storage Tank Debris

Spill/UST Information please check Spill UST cleanup

Spill/UST Location OTTO SARRINI
2750 SHEFFIELD AVENUE HAMMOND IN 46320
Material Spilled /Leaked DIESEL FUEL
Spill/UST Date 11/28/89 Time 11:50 Volume 15 yds

Owner/Owner's Representative please check Owner Owner's Rep

Owner/Owner's Rep. ICEP, INC
Mailing Address 3468 WATLING RD
EAST CHICAGO IN 46312 Phone (219) 397-5823
Contact: JOE PORACI Title TECH CONSULTANT
I hereby certify that the information concerning the circumstances of this spill/UST cleanup are true and accurate.
Signature *Joseph M. Poracy* Date 11/28/89

Clean Up Contractor
Company Name ICEP INC
Mailing Address 3468 WATLING RD EAST CHICAGO
IN 46312
Contractor Contact JOE PORACI Phone (219) 397-5823
Transporter (to landfill) KELDORN TRUCKING Phone (708) 758-6223

Disposal Site Information
Site Name LAPODZE COUNTY LANDFILL - OPP No. 46-1
Disposal Volume - Quantity 15 Type of Containers D/T
Signature *J. Hill* Date 1/3/90

This Disposal Notification Form must accompany each load of spill/UST cleanup debris sent for disposal and shall be signed and dated by the owner/owner's representative and the landfill representative.

Disposal Notification
Spill/Underground Storage Tank Debris

Spill/UST Information please check Spill UST cleanup

Spill/UST Location OTTO SORRINI
 2750 SHEFFIELD AVENUE HAMMOND IN 46320
 Material Spilled/Leaked DIESEL FUEL
 Spill/UST Date 11/28/89 Time 11:50 Volume 15 YDS

Owner/Owner's Representative please check Owner Owner's Rep

Owner/Owner's Rep. ICEP, INC
 Mailing Address 3468 WATLING RD
 EAST CHICAGO, IN 46312 Phone (219) 397-5823
 Contact JOE FORACIY Title TECH CONSULTANT
 I hereby certify that the information concerning the circumstances of this spill/UST cleanup are true and accurate.
 Signature: *Joseph M. Foraciy* Date 11/28/89

Clean Up Contractor

Company Name ICEP, INC
 Mailing Address 3468 WATLING RD EAST CHICAGO
 IN 46312
 Contractor Contact JOE FORACIY Phone (219) 397-5823
 Transporter (to landfill) KELDORF TRUCKING Phone (708) 758-6723

Disposal Site Information

Site Name LAPORTE COUNTY LANDFILL OPP No. 46-1
 Disposal Volume - Quantity 15 Type of Containers D/T
 Signature: *[Signature]* Date 1/3/90

This Disposal Notification Form must accompany each load of spill/UST cleanup debris sent for disposal and shall be signed and dated by the owner/owner's representative and the landfill representative.

Indiana Department of Environmental Management 317/232-4473

2/88 905

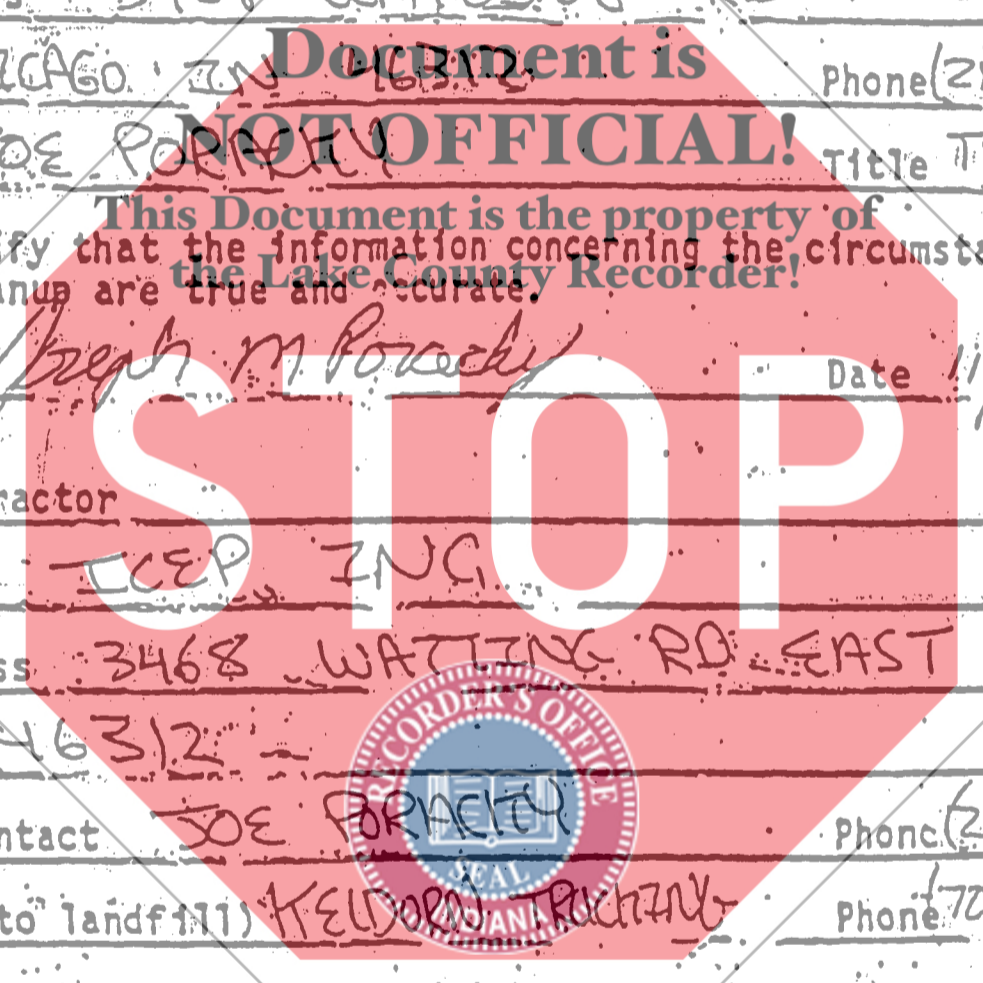

#5

Disposal Notification
Spill/Underground Storage Tank Debris

Spill/UST Information please check Spill UST cleanup

Spill/UST Location OTTO SORRINI
 250 SHEPPARD AVENUE HAMMOND IN 46320
 Material Spilled/Leaked DIESEL FUEL
 Spill/UST Date 11/28/89 Time 3:25 Volume 15 YOS

Owner/Owner's Representative please check Owner Owner's Rep

Owner/Owner's Rep. ICEP, INC
 Mailing Address 3468 WATLING RD
 EAST CHICAGO IN 46312 Phone (219) 397-5823
 Contact JOE PORACIY Title TECH CONSULTANT

I hereby certify that the information concerning the circumstances of this spill/UST cleanup are true and accurate.
 Signature Joseph M. Poracy Date 11/28/89

Clean Up Contractor

Company Name ICEP, INC
 Mailing Address 3468 WATLING RD EAST CHICAGO
 IN 46312
 Contractor Contact JOE PORACIY Phone (219) 397-5823
 Transporter (to landfill) KELDORN TRUCKING Phone (708) 758-6223

Disposal Site Information

Site Name LAPORE COUNTY LANDFILL - OPP No. 46-1
 Disposal Volume - Quantity 15 Type of Containers D/T
 Signature [Signature] Date 1/4/90

This Disposal Notification Form must accompany each load of spill/UST cleanup debris sent for disposal and shall be signed and dated by the owner/owner's representative and the landfill representative.

6

Disposal Notification
Spill/Underground Storage Tank Debris

Spill/UST Information please check Spill UST cleanup

Spill/UST Location	OTTO SORRINI
2750 SHEFFIELD AVENUE - HAMMOND IN 46320	
Material Spilled /Leaked	DIESEL FUEL
Spill/UST Date	11/28/89
Time	3:25
Volume	75 GALS

Owner/Owner's Representative please check Owner Owner's Rep

Owner/Owner's Rep.	ICEP, INC
Mailing Address	3468 WATKINS RD EAST CHICAGO IN 46312
Contact	JOE PORACZY
Phone	(219) 397-5823
Title	TECH CONSULTANT

I hereby certify that the information concerning the circumstances of this spill/UST cleanup are true and accurate.

Signature *Joseph M. Poraczy* Date 11/28/89

Clean Up Contractor

Company Name	ICEP, INC
Mailing Address	3468 WATKINS RD EAST CHICAGO IN 46312
Contractor Contact	JOE PORACZY
Phone	(219) 397-5823
Transporter (to landfill)	KELDORN TRUCKING
Phone	(708) 758-6223

Disposal Site Information

Site Name	CARROLL COUNTY LANDFILL	OPP No.	46-1
Disposal Volume - Quantity	15	Type of Containers	D/T
Signature	<i>[Signature]</i>	Date	1/4/90

This Disposal Notification Form must accompany each load of spill/UST cleanup debris sent for disposal and shall be signed and dated by the owner/owner's representative and the landfill representative.

Truck
2/8/90
905

7

Disposal Notification
Spill/Underground Storage Tank Debris

Spill/UST Information please check Spill UST cleanup

Spill/UST Location OTTO SORRENZ
 2750 SHEPHERD AVENUE - HAMMOND IN 46320
 Material Spilled /Leaked DIESEL FUEL
 Spill/UST Date 11/28/89 Time 10:40AM Volume 15VOS

Owner/Owner's Representative please check Owner Owner's Rep

Owner/Owner's Rep. ICEP INC
 Mailing Address 3468 WATLING RD
 EAST CHICAGO IN 46312 Phone (219) 397-5823
 Contact JOE PORACKY Title TECH CONSULTANT

I hereby certify that the information concerning the circumstances of this spill/UST cleanup are true and accurate.

Signature *Joseph M. Poracky* Date 11/28/89

Clean Up Contractor

Company Name ICEP INC
 Mailing Address 3468 WATLING RD EAST CHICAGO
 IN 46312
 Contractor Contact JOE PORACKY Phone (219) 397-5823
 Transporter (to landfill) WELDORF TRUCKING Phone (708) 758-6223

Disposal Site Information

Site Name LAPORTE COUNTY LANDFILL OPP No. 46-1
 Disposal Volume - Quantity 15 Type of Containers D/T
 Signature *[Signature]* Date 1/4/90

This Disposal Notification Form must accompany each load of spill/UST cleanup debris sent for disposal and shall be signed and dated by the owner/owner's representative and the landfill representative.

#8

Disposal Notification
Spill/Underground Storage Tank Debris

Spill/UST Information please check Spill UST cleanup

Spill/UST Location	OTTO SORRINI
2750 SHEFFIELD AVENUE HAMMOND IN 46320	
Material Spilled /Leaked	DIESEL FUEL
Spill/UST Date	11/28/89
Time	11:30AM
Volume	15 YDS

Owner/Owner's Representative please check Owner Owner's Rep

Owner/Owner's Rep.	ICEP, INC
Mailing Address	3468 WATLING RD EAST CHICAGO IN 46312
Phone	(219) 397-5823
Contact	JOE PORACKI
Title	TECH CONSULTANT

I hereby certify that the information concerning the circumstances of this spill/UST cleanup are true and accurate.

Signature	<i>Joseph M. Poracki</i>	Date	11/28/89
-----------	--------------------------	------	----------

Clean Up Contractor

Company Name	ICEP, INC
Mailing Address	3468 WATLING RD EAST CHICAGO IN 46312
Contractor Contact	JOE PORACKI
Phone	(219) 397-5823
Transporter (to landfill)	WELDORF TRUCKING
Phone	(708) 758-6223

Disposal Site Information

Site Name	LAPORTE COUNTY LANDFILL	OPP No.	46-1
Disposal Volume - Quantity	15	Type of Containers	D/T
Signature	<i>A. Shiley</i>	Date	1/4/90

This Disposal Notification Form must accompany each load of spill/UST cleanup debris sent for disposal and shall be signed and dated by the owner/owner's representative and the landfill representative.

Truck
906

No 0695

DATE 1/4/90

MANIFEST #

JOB # 642

PO #

OTTO SANNI

Sheffield

Hammond, IN

Driver: C. S. S.

TRUCK

911

TRAILER

R2

BOX DROPPED

TARP DROPPED

BOX PICKED

TARP PICKED

TIME OUT
TIME IN
TIME

1045
930

TIME OUT DUMP
TIME IN DUMP
TIME

1245
1145

TOTAL DEMURAGE CHARGABLE

RECEIVED BY

[Signature]

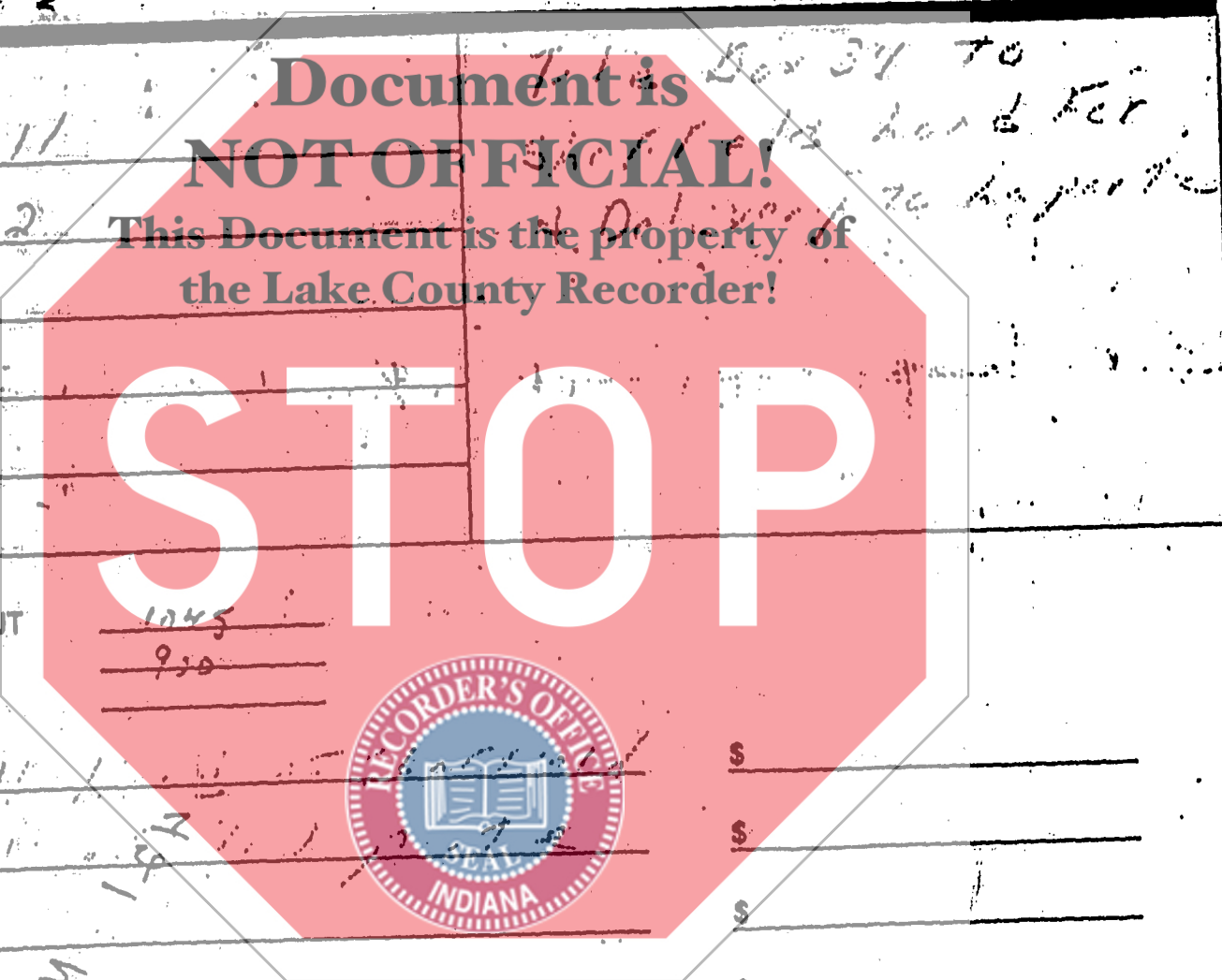

57904 124
\$
\$
\$
\$
\$

No. 15825

EP

3468 Watling Street
East Chicago, IN 46312

Billing Address
P.O. Box 3027
Munster, Indiana 46321

Date 1-4-90

Richard Chouse

OTTO Sorriani
2750 Shickfield HAMMOND

DATE
MANI
JOB
PO #

Document is NOT OFFICIAL!

Machine This Document is the property of
Truck the Lake County Recorder!

Material concrete 5 yd

Misc. 1 load 15 yds

IN 8:30

to be used

OUT 9:45

4:00 AM

OUT 12:45



Sub-Total 2.00

Tax .00

Total 2.00

Received By [Signature]

Not Responsible For Over Curb Delivery

TIME OUT DUMP 12:45
TIME IN DUMP 11:45

TOTAL DEMURAGE CHARGABLE

No. 16160

CEP

Billing Address

3468 Watling Street
East Chicago, IN 46312

P.O. Box 3027
Munster, Indiana 46321

Date

1/3/90

ATTN: SUPERVISOR

Shoemaker Ave

Hammond, IN

Machine

Truck

Material

Misc.

Document is

NOT OFFICIAL!

This Document is the property of
the Lake County Recorder!

STOP



Sub-Total

Tax

Total

Received By

[Signature]

Not Responsible For Over Curb Delivery

TIME OUT DUMP

TIME IN DUMP

TIME

1245

1145

TOTAL DEMURAGE CHARGABLE

No. 15777

EP

Billing Address

468 Waring Street
East Chicago, IN 46312

P.O. Box 3027
Munster, Indiana 46321

Date 1-3-90

ROLLO FOR R.N.I.

Sheffield Ave

Hammond IN

Document is
NOT OFFICIAL!

This Document is the property of
the Lake County Recorder!

Machine _____

Truck 913 _____

Material 1011 _____

Misc. _____

11000 VJ

11000 VJ



Sub-Total _____

Tax _____

Total _____

Received By _____

Not Responsible For Over Curb Delivery

TIME OUT DUMP 1245
TIME IN DUMP 1145
TIME _____

RECEIVED QUADRALE

DA
MA
JC
PI

\$
\$
\$
\$
\$
\$

15779

Billing Address

Street P.O. Box 3027
Chicago, IN 46312 Munster, Indiana 46321

Date 1/5/98

DTA SUPPLY

Office

DATE 4
MANIFEST
JOB #
PO #

Machine
Truck
Material
Misc.

Document is NOT OFFICIAL!

This Document is the property of the Lake County Recorder!

STOP



Sub-Total
Tax
Total

Received By

Not Responsible For Over Curb Delivery

TIME OUT DUMP 1245
TIME IN DUMP 1145
TIME
TOTAL DEMURAGE CHARGABLE

W

No. 15776

EP

Billing Address

6468 Watling Street
East Chicago, IN 46312

P.O. Box 3027
Munster, Indiana 46321

Date 1-3-90

DAT
MAI
JOE
PO

Otto Lorenz
2750 Skelton
Munster

Document is
NOT OFFICIAL!

This Document is the property of
the Lake County Recorder!

Price
Machine

Truck

Material

Misc.

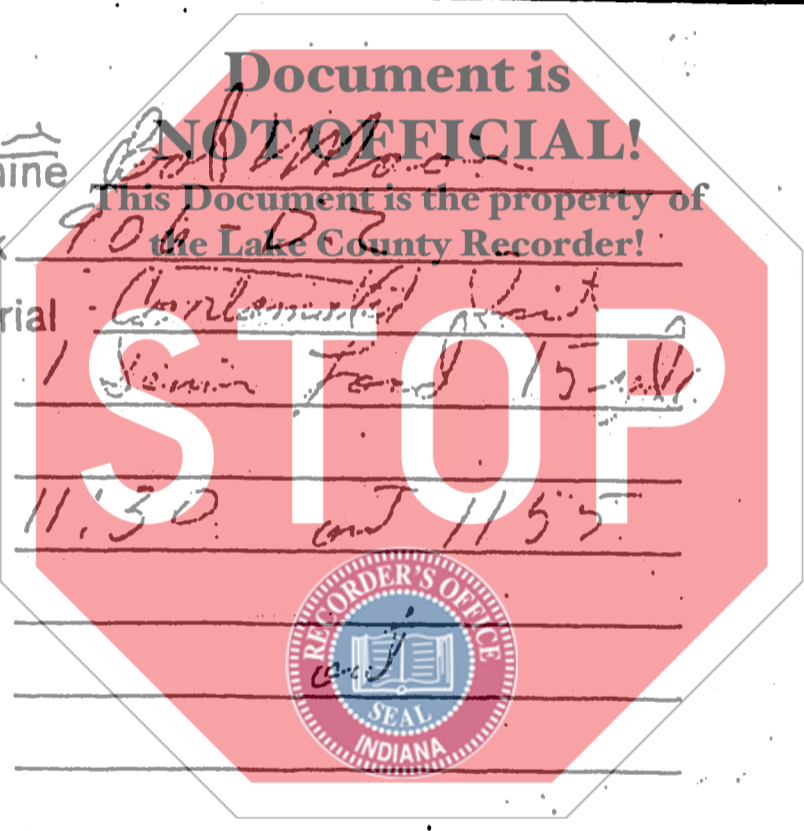

fuel

in 11:30 out 11:55

unloaded

in

Sub-Total _____

Tax _____

Total _____

Received By _____

Not Responsible For Over Curb Delivery

TIME OUT DUMP 1245
TIME IN DUMP 1145
TIME _____
TOTAL DEMURAGE CHARGABLE _____

No. 15775

468 Watling Street
East Chicago, IN 46312

Billing Address
P.O. Box 3027
Munster, Indiana 46321

Date 1-3-90

Otto Lorrains
2750 Shellhill Ave
Hammond Ind.

51050

Driver Bob Mann
Machine _____
Truck 906 D-2
Material Asphalt
Misc. Some food 15.00

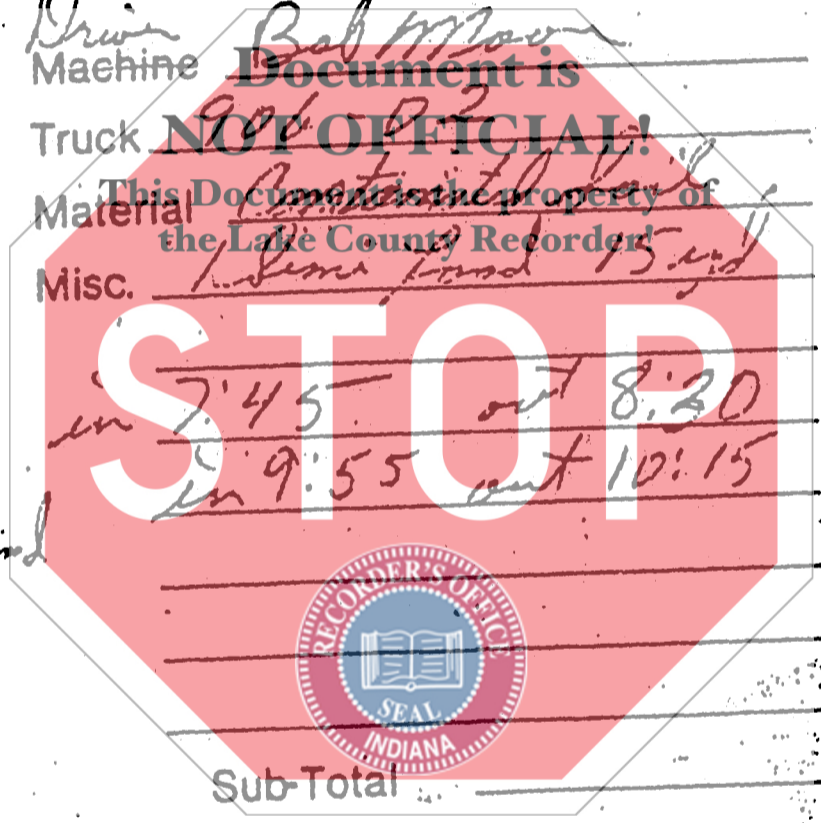

Load
unload

in 7:45 out 8:20
in 9:55 out 10:15

Sub-Total _____

Tax _____

Total _____

Received By [Signature]

Not Responsible For Over Curb Delivery

TIME OUT DUMP _____ 1245
TIME IN DUMP _____ 1145
TIME _____

TOTAL DEMURAGE CHARGABLE _____

RECEIVED BY [Signature]

No. 15829

Billing Address

Street P.O. Box 3027
IN 46312 Munster, Indiana 46321

Date 1-3-90

*Attn: Lorraine
2750 Hillside
Munster, Indiana*

Document is

NOT OFFICIAL!

This Document is the property of
the Lake County Recorder!

Machine *Bob Moore*

Truck *906 702*

Material *Concrete*

Misc. *15 gal.*

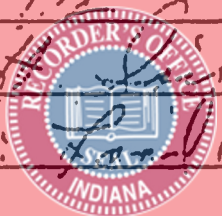

*paid
before*

in 245 out 330

in out

Sub-Total _____

Tax _____

Total _____

Received By

Robert L. ...

No. 15823

ICEP

Billing Address

3468 Watling Street
East Chicago, IN 46312

P.O. Box 3027
Munster, Indiana 46321

Sheffield (Otto Sanni)

Date 12/30/89
642

Hammond, Ind.

3 Loads. ~~Document is~~ Saudi
NOT OFFICIAL!

This Document is the property of
the Lake County Recorder!

~~Machine~~

Truck

Material

Misc.

Start:

End:

906
07:05 a.m.
1:15 p.m.

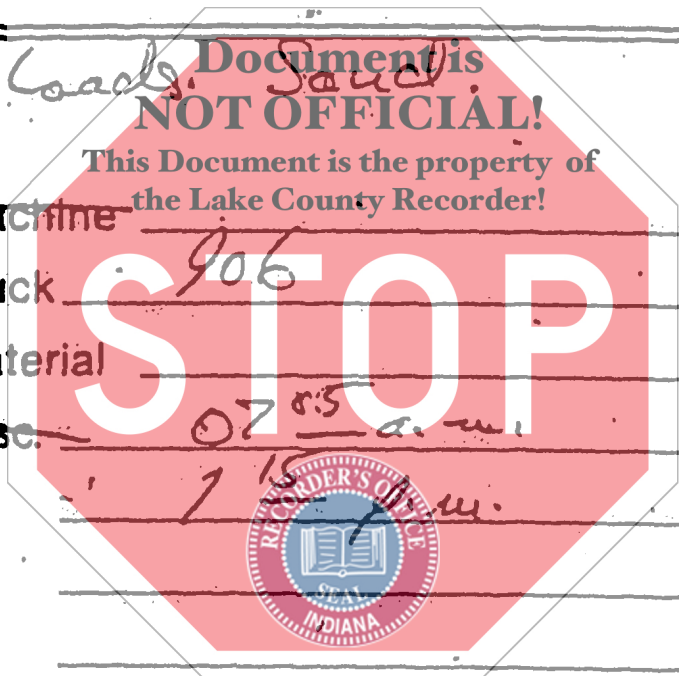

Sub-Total

Tax

Total

Received By

Louis J. Shaw



Industrial Clean Up for Environmental Protection

3468 WATLING ROAD
EAST CHICAGO, IN 46312
(219) 397-5823

December 20, 1989

Indiana Department of Environmental Management
5500 West Bradbury
Indianapolis, Indiana 46241

RE: Otto Sorrini
2750 Sheffield Avenue
Hammond, Indiana 46320

Subject: Revision of contaminated soil remediation

Attention: Jill Stevens
UST Section

Dear Jill,

The following proposed revision is to the initial remediation plan for contaminated soil at the above mentioned address.

The basic premise of the revision is that due to the high cost involved in the cleanup of this sight, the owner is asking that only three (3) 2-inch monitoring wells be installed on sight instead of six (6) as originally proposed.

I have enclosed drawings and a brief explanation pertaining to this request, and would appreciate it if you could review these plans as soon as possible.

If you have any questions or require any additional information, please feel free to contact me.

Happy Holidays,

Joseph M. Poracky,
Technical Consultant,
ICEP, Inc.

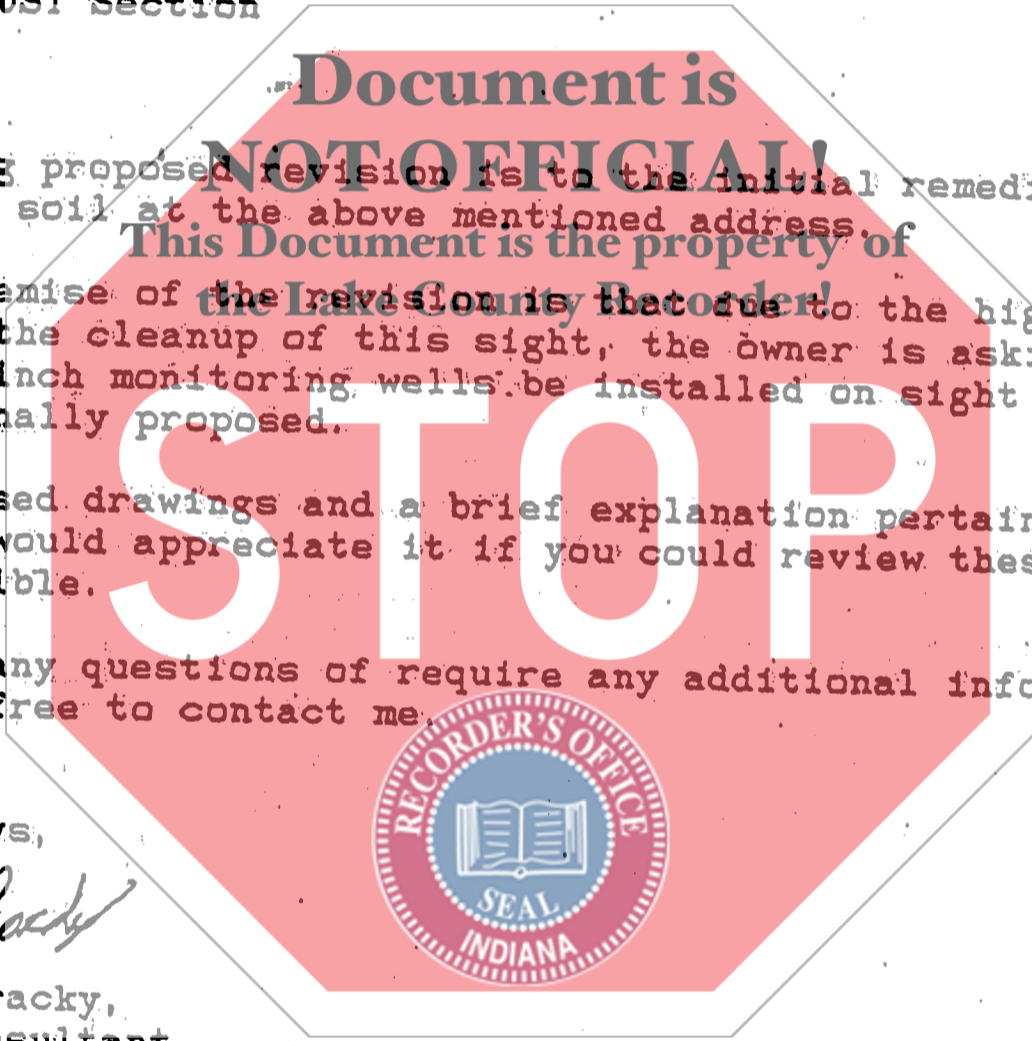

DIAGRAM # 1

Diagram # 1 shows the sight that were are dealing with. Both excavation areas have had all contaminated soil removed from the holes. Four (4) soil samples have been taken from each hole and are being analyzed for Total Petroleum Hydrocarbons against a diesel fuel scan. A copy of these analytical reports will be sent down with the final general sight assessment. A total of approximately 100 cubic yards of contaminated soil were removed from both holes and this material is being disposed of at LaPorte County Landfill, Michigan City, Indiana. Approximately 16,000 gallons of contaminated water was also removed from both of these holes using a skimming vacuum truck.

EXCAVATION
PIT

DIAGRAM # 2

This diagram shows the original plan for installing 6 2-inch monitoring wells.

Document is
NOT OFFICIAL!
This Document is the property of
the Lake County Recorder!

DIAGRAM # 3

This diagram shows the revised plan with 3 2-inch monitoring wells and the points for installation. The dotted lines represent the direction of the water flow from Wolf Lake. This new plan would allow 2 wells to be installed downgrade from the holes and one to be installed upgrade.

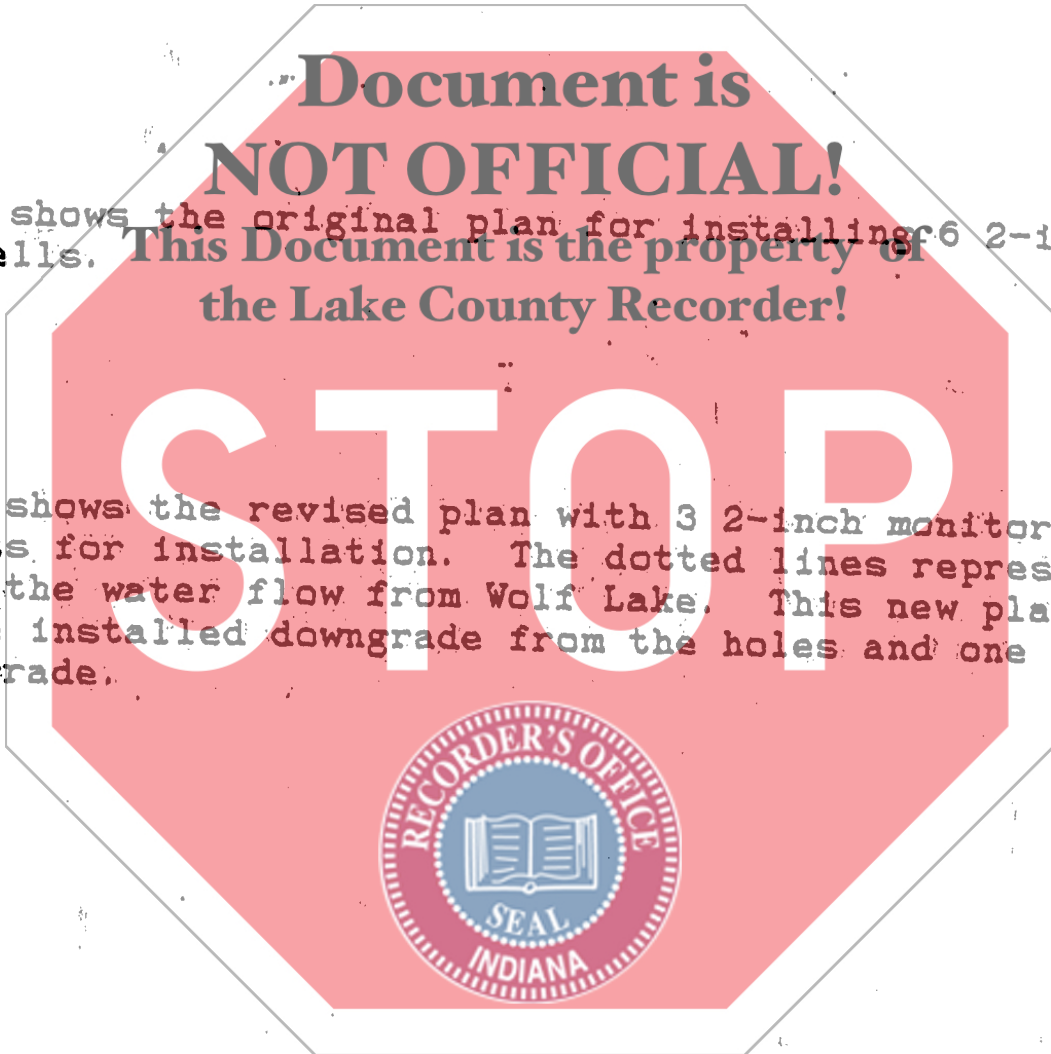
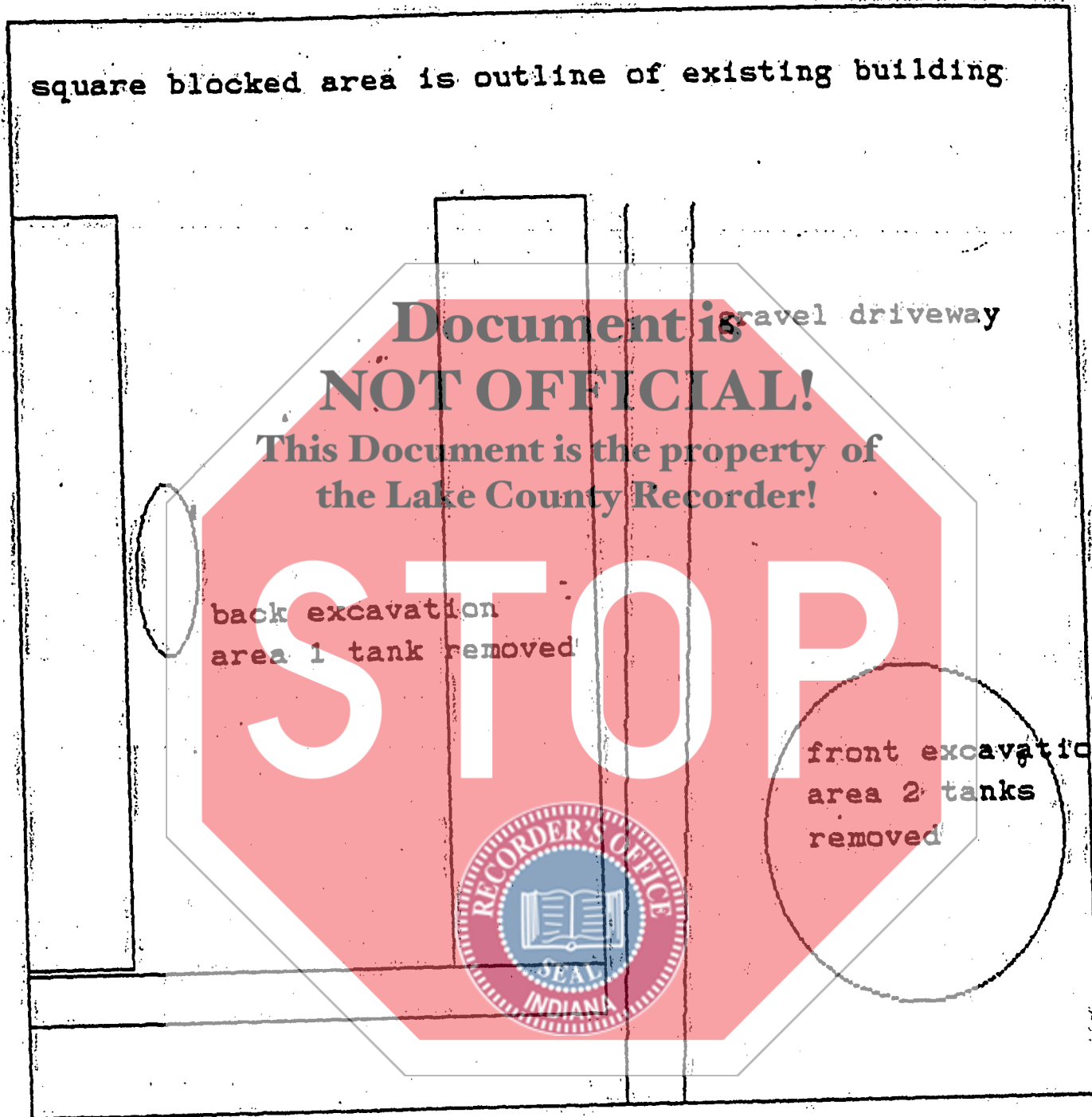



DIAGRAM # 1 OTTO SORRINI W

entire area
fenced in

square blocked area is outline of existing building



Document is
NOT OFFICIAL!

This Document is the property of
the Lake County Recorder!

back excavation
area 1 tank removed

front excavation
area 2 tanks
removed



sheffield avenue

E



DIAGRAM # 2 OTTO SORRINI

W

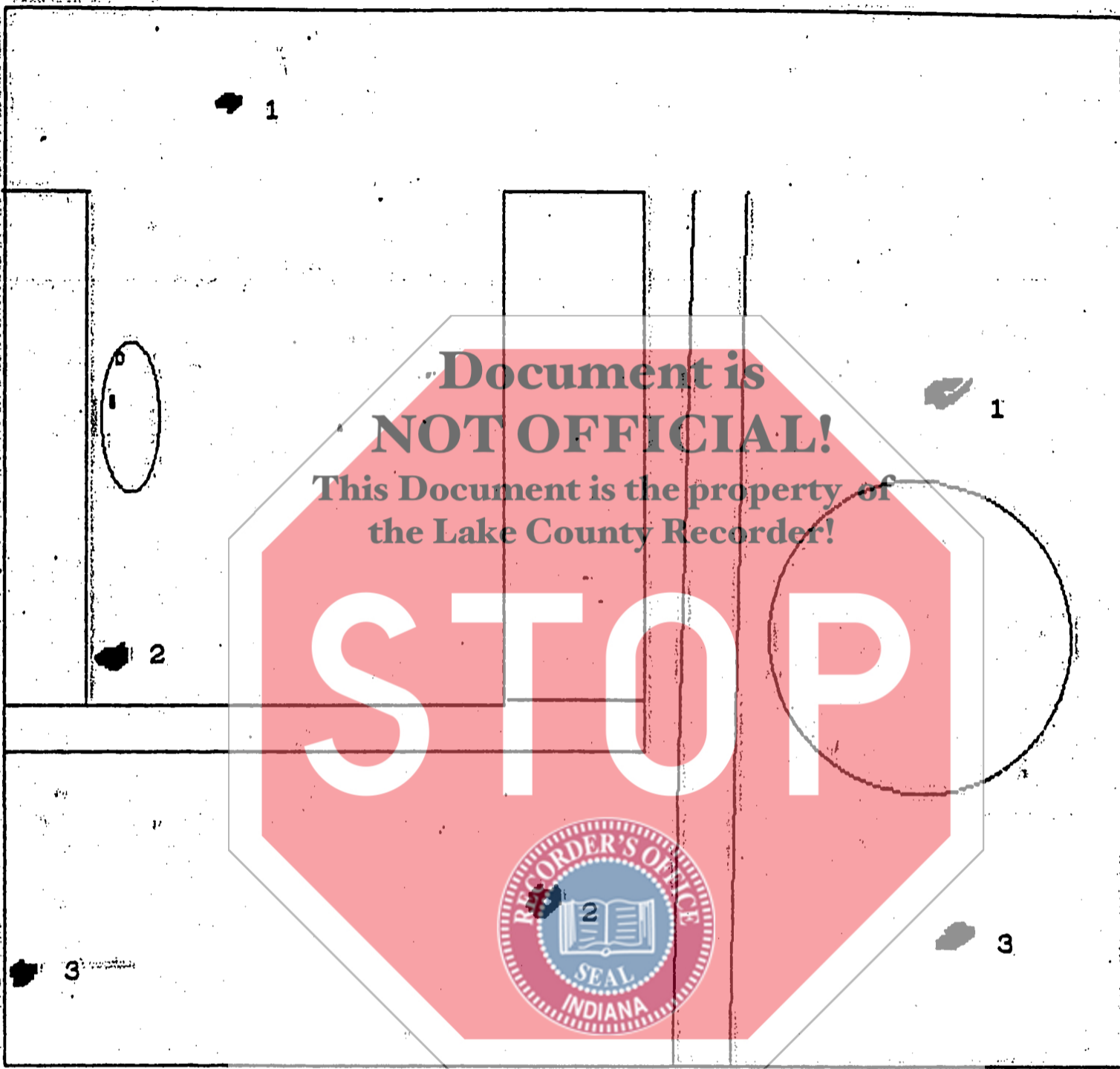

sheffield avenue

E

1, 2, 3 ON RIGHT SIDE OF PICTURE WERE WELL POINTS FOR 1ST HOLE

1, 2, 3 ON LEFT SIDE OF PICTURE WERE WELL POINTS FOR 2ND HOLE



DIAGRAM # 3 OTTO SORRINI

W

..... indicates water flow

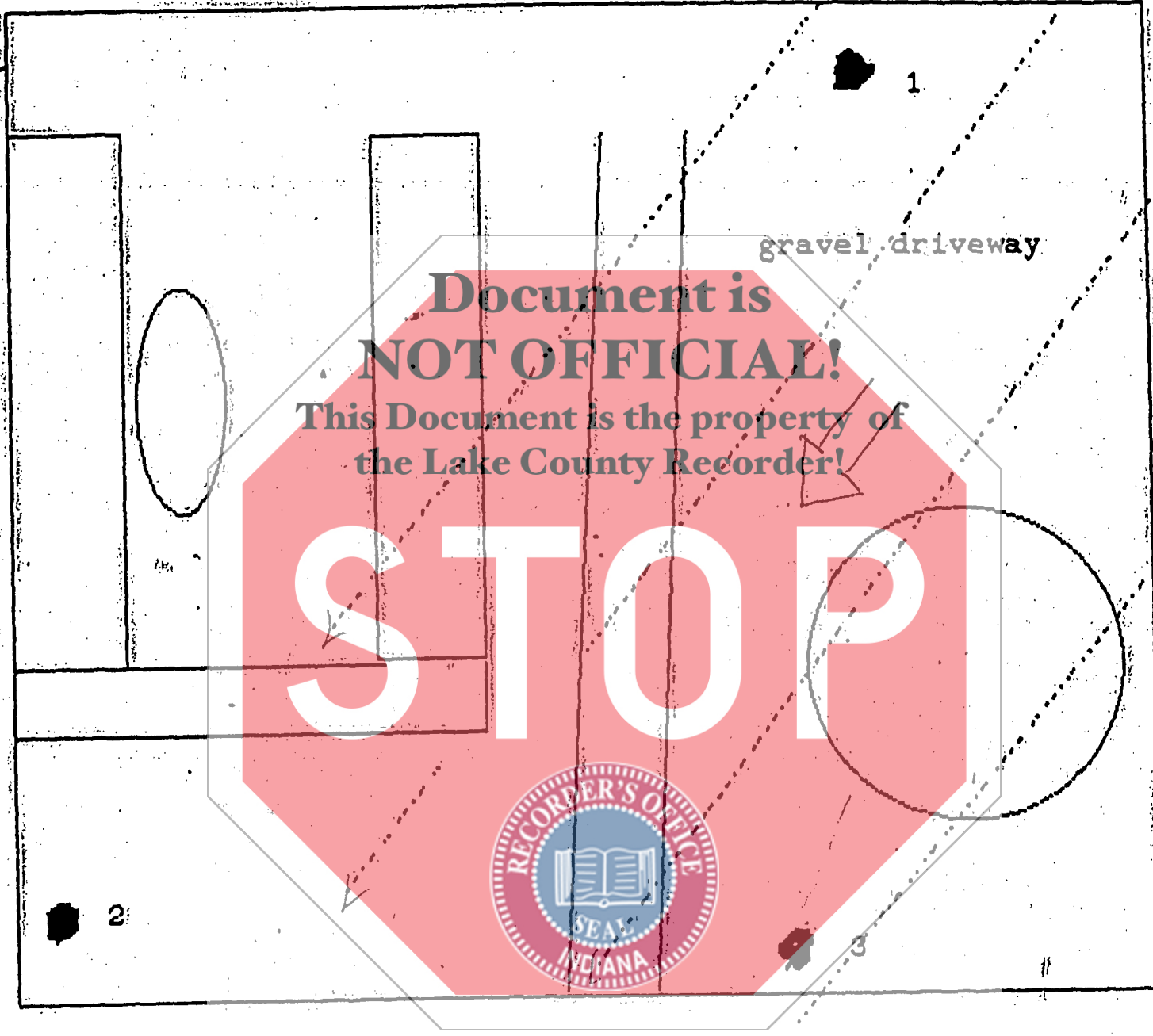

S

ND

N

sheffield avenue

E