

P.O. Box 218
St. Mary, Ind.
22131

QUIT-CLAIM DEED

This Indenture Witnesseth, That **MARY BANNON**
098849

of **LAKE** County, in the State of **INDIANA**
Release and Quit-Claim to **JOHN J SULLIVAN**

FILED
MAY 4 11 45 AM 1990
ROBERT RECORDER

of **MARION** County, in the State of **FLORIDA**, for and in consideration
of **ONE DOLLAR** Dollars.

and other valuable consideration, the receipt whereof is hereby acknowledged,
the following described Real Estate in **LAKE** County
in the State of **INDIANA**, to-wit:

TRACT 54 AND THE WESTERLY HALF OF TRACT 55 OF PART OF SURVEY
OF THAT PART OF THE SOUTHWEST QUARTER OF THE NORTHEAST QUARTER
OF SECTION 19, TOWNSHIP 34 NORTH, RANGE 2 WEST OF THE 2nd
PRINCIPAL MERIDIAN, LYING WEST OF THE CENTER LINE OF THE
BROWN POINT-LOWELL ROAD MORE PARTICULARLY DESCRIBED AS FOLLOWS:
COMMENCING AT A POINT 165 FEET OF THE WEST LINE AND 150
FEET SOUTH OF THE NORTH LINE OF THE SOUTHWEST QUARTER OF THE
NORTHEAST QUARTER OF SAID SECTION 19; THENCE SOUTH AND PARALLEL
WITH THE WEST LINE OF THE SOUTHWEST QUARTER OF THE NORTHEAST
QUARTER OF SAID SECTION 19 A DISTANCE OF 315 FEET THENCE
NORTHEASTERLY WITH AN INTERIOR ANGLE OF 45 DEGREES 22 MINUTES
15 SECONDS A DISTANCE OF 221.29; THENCE NORTH WESTERLY
WITH AN INTERIOR ANGLE OF 90 DEGREES A DISTANCE OF 224.18
FEET TO THE POINT OF BEGINNING, IN LAKE COUNTY, INDIANA.

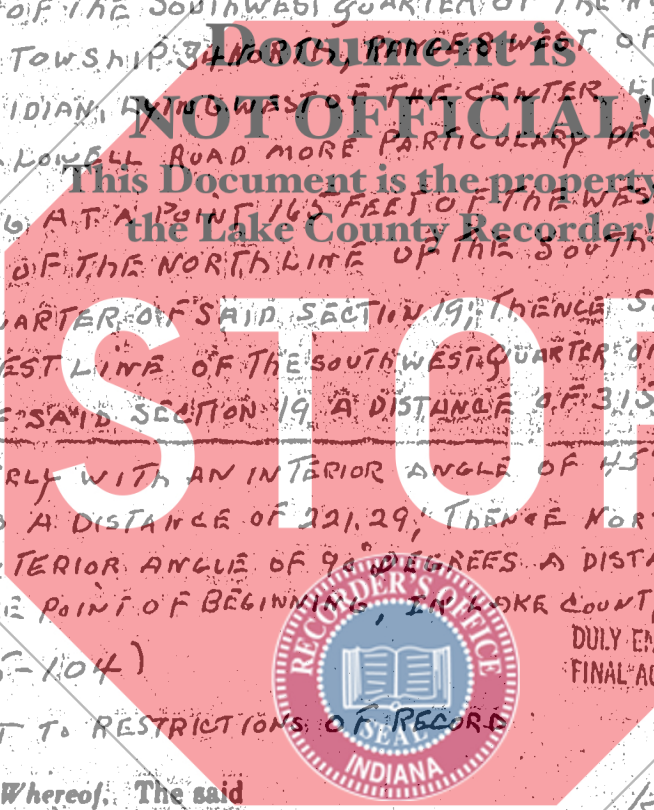

(KEY 7-15-104)

SUBJECT TO RESTRICTIONS OF RECORD
In Witness Whereof, The said

has hereunto set hand and seal, this

MAY 4 1990
KEY 7-15-104
DULY ENTERED FOR TAXATION SUBJECT TO
FINAL ACCEPTANCE FOR TRANSFER
AUDITOR LAKE COUNTY

(Seal) Mary Bannon (Seal)
(Seal) _____ (Seal)
(Seal) _____ (Seal)

STATE OF INDIANA, **LAKE** COUNTY, ss:
Before me, the undersigned, a Notary Public in and for said County, this
6th day of September, 1989, came

Mary Bannon, and acknowledged the execution of the foregoing instrument.

Witness my hand and official seal

My Commission expires Nov 8, 91

Shannon E. Monix Notary Public
Shannon E. Monix
Lake County of Residence

This instrument prepared by:
Chelle Carter