

098812

#6-4383 <sup>o by v. return</sup> Spangler, Dennis & Dougherty  
R-61687 565 Washington St  
Valparaiso, In 46383  
RELEASE OF MECHANIC'S LIEN *Att: Paul Dougherty*

This certifies that the undersigned, Southlake Glass, Inc. being the holder of a mechanic's lien against the following-described real estate located in Lake County, Indiana, known as the Olive Garden Restaurant #106, U.S. Highway 30, Merrillville, Indiana 46410, and legally described as follows:

Part of the Southwest 1/4 of Section 23, Township 35 North, Range 8 West, of the Second Principal Meridian in Ross Township, Lake County, Indiana, described as follows:

Commencing at the southwest corner of said Section 23; thence North 02 degrees 42 minutes 00 seconds West, 2,402.02 feet along the West line of said Section 23; thence, departing said West line of Section 23, North 87 degrees 54 minutes 28 seconds East, 40.00 feet to the Easterly right of way line of Mississippi Street; thence along said Easterly right of way line, North 02 degrees 42 minutes 00 seconds West, 200.22 feet to the Southerly right of way line of U.S. Highway 30; thence, along said Southerly right of way line, along the arc of a 53,617.23 foot radius curve, concave to the South, having a chord length of 289.99 feet and bearing North 87 degrees 46 minutes 03 seconds East; thence, along said Southerly right of way line, along the arc of a 53,617.23 foot radius curve, concave to the South, having a chord length of 667.91 feet and bearing North 88 degrees 16 minutes 48 seconds East; thence, along said Southerly right of way line, North 88 degrees 38 minutes 13 seconds East, 49.76 feet to THE POINT OF BEGINNING OF THIS DESCRIPTION; thence, continuing along the Southerly right of way line of U.S. Highway 30, North 88 degrees 38 minutes 13 seconds East, 421.93 feet; thence departing the right of way line of U.S. Highway 30, South 01 degree 21 minutes 47 seconds East, 143.93 feet; thence South 88 degrees 38 minutes 13 seconds West 335.53 feet to a point of curvature; thence, along the arc of a 250.00 foot radius curve,

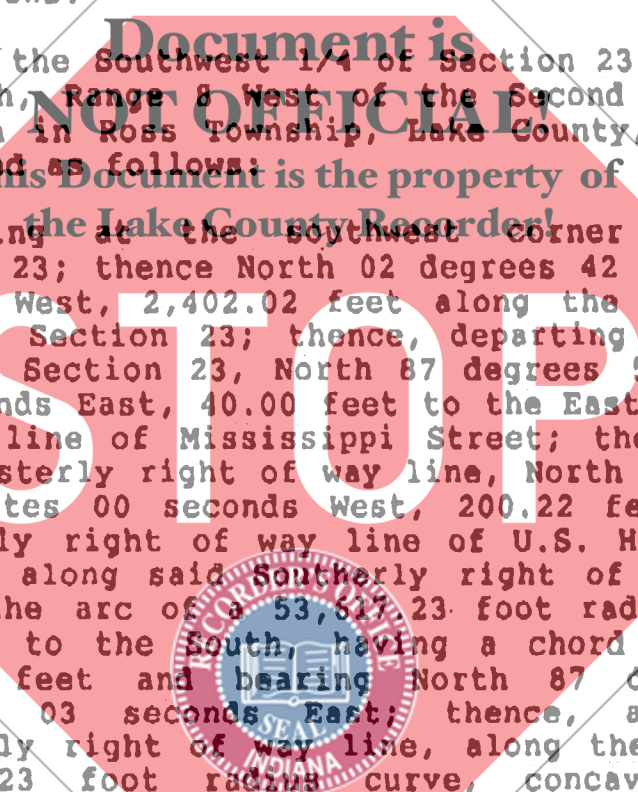

CHICAGO TITLE INSURANCE COMPANY  
INDIANA DIVISION

STATE OF INDIANA/S.S. NO.  
LATE GOVERNMENT  
FILED FOR RECORD

MAY 4 10 09 AM '90

ck  
800

concave to the South, having a chord length of 106.77 feet and bearing South 76 degrees 18 minutes 24 seconds West; thence, along the arc of a 35.00 foot radius curve, concave to the Northeast, having a chord length of 45.11 feet and bearing North 75 degrees 53 minutes 48 seconds West; thence, along the arc of a 220.68 foot radius curve, concave to the East, having a chord length of 130.54 feet and bearing North 18 degrees 34 minutes 00 seconds West; thence North 88 degrees 38 minutes 13 seconds East, 100.00 feet; thence North 01 degree 21 minutes 47 seconds West, 30.00 feet to THE POINT OF BEGINNING OF THIS DESCRIPTION;

which mechanic's lien arises from a Notice of Intention to Hold Mechanic's Lien filed with the Recorder of Lake County, Indiana, as Document Number 041601, hereby releases said mechanic's lien for the reason that the entire unpaid claim secured by said mechanic's lien, including all retainage and rights to retainage has been paid and satisfied in full.

Southlake Glass, Inc.  
521 West 84th Drive  
Merrillville, IN 46410



By: Roger A. Chhabai

Roger A. Chhabai

being first duly

sworn on oath, deposes and states that he is the duly elected SECRETARY TREASURER of Southlake Glass, Inc.,

a(n) Indiana corporation, that as such officer and for and on behalf of and as authorized and empowered by said corporation, he has executed the above and foregoing Release of Mechanic's Lien; that as such officer and for and on behalf of

Southlake Glass, Inc. he hereby swears, verifies, confirms and affirms under oath that the facts, statements and contents set forth in the foregoing Release of Mechanic's Lien are true.

Roger A. Chiabari

STATE OF INDIANA )  
Lake COUNTY ) 55:

Subscribed, sworn to and the execution of the foregoing Release of Mechanic's Lien, acknowledged by Roger A. Chiabari both individually and as Secretary of Southlake Glass, Inc. a(n) Indiana the Lake County Recorder, a notary public in and for Lake County, Indiana, this 19 day of April, 1990.

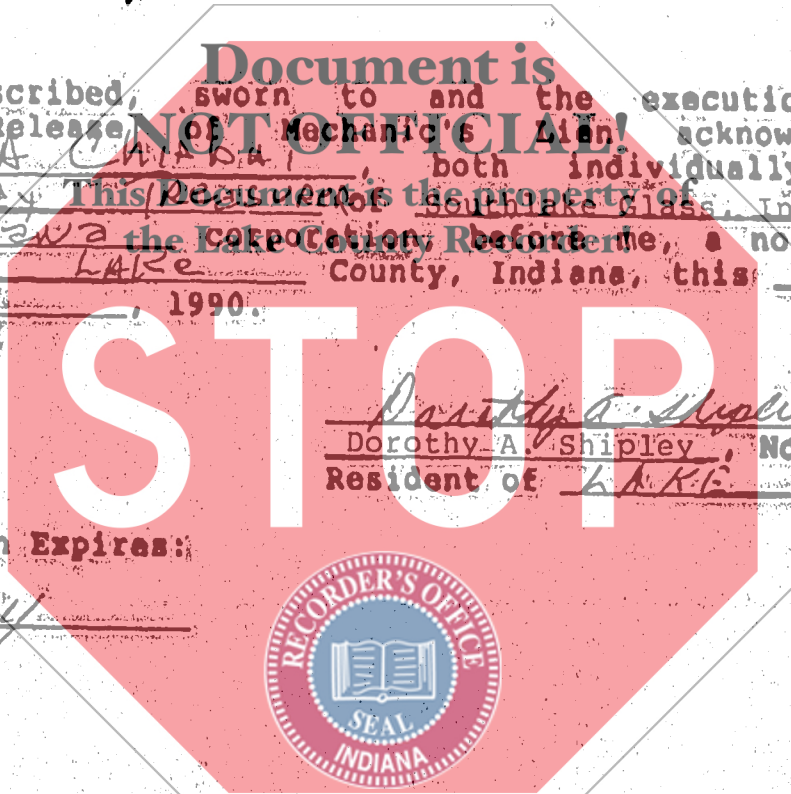

Dorothy A. Shipley  
Dorothy A. Shipley, Notary Public  
Resident of Lake County, IN

My Commission Expires: 7-16-94



This instrument prepared by Micheal B. Watkins, Attorney at Law,  
Barnes & Thornburg, 600 1st Source Bank Center,  
South Bend, Indiana

17320