

ONE PROFESSIONAL CENTER  
SUITE 215 49695  
CROWN POINT, IN 46307  
LAWYERS TITLE INS CORP.

THIS FORM HAS BEEN APPROVED BY THE INDIANA STATE BAR ASSOCIATION FOR USE BY LAWYERS ONLY. THE SELECTION OF A FORM OF INSTRUMENT, FILLING IN BLANK SPACES, STRIKING OUT PROVISIONS AND INSERTION OF SPECIAL CLAUSES, CONSTITUTES THE PRACTICE OF LAW AND MAY ONLY BE DONE BY A LAWYER.

Mail tax bills to: 096183

Tax Key No.: 30-72-13 U24

# WARRANTY DEED

Jose S. Tirado  
Irma Y. Tirado  
1122 W. 145th St.  
East Chicago, IN 46312

Prop Add: 1122 W. 145th St.  
East Chicago, IN  
46312

JOHN J. BRANLEY

This indenture witnesseth that

DULY ENTERED FOR TAXATION SUBJECT TO  
FINAL ACCEPTANCE FOR TRANSFER.

APR 19 1990

of Lake County in the State of Indiana

Convey and warrant to JOSE S. TIRADO and IRMA Y. TIRADO,  
Husband and Wife

*Anna N. Banton*  
AUDITOR LAKE COUNTY

of Lake County in the State of Indiana  
for and in consideration of Ten Dollars and other good and valuable considerations  
the receipt whereof is hereby acknowledged, the following Real Estate in Lake County  
in the State of Indiana, to wit:

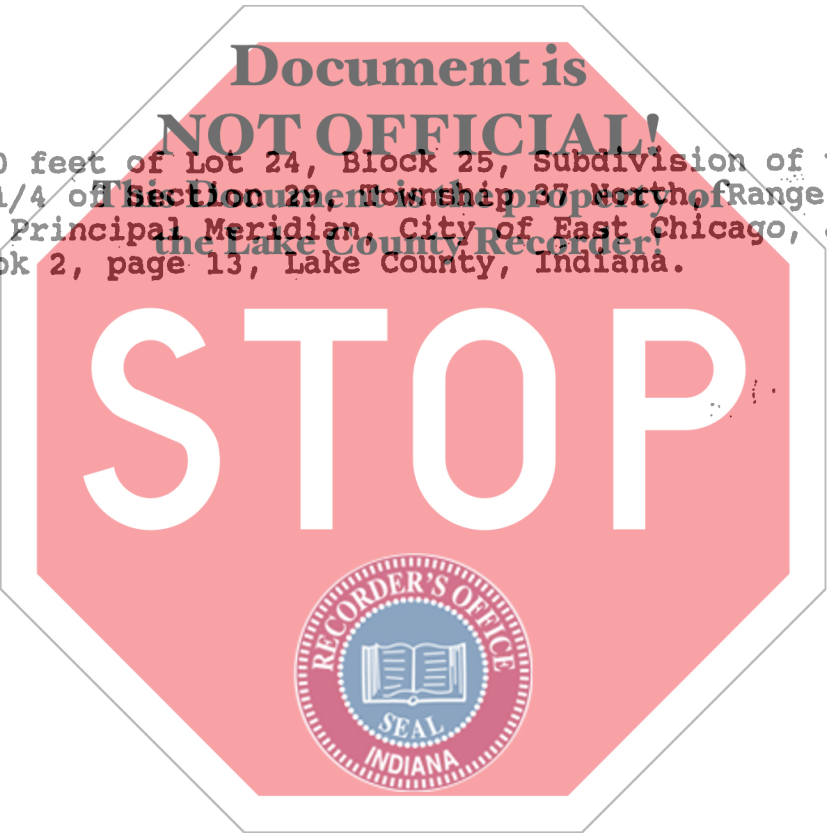

The West 30 feet of Lot 24, Block 25, Subdivision of the Northwest 1/4 of Section 29, Township 37 North, Range 9 West of the 2nd Principal Meridian, City of East Chicago, as shown in Plat Book 2, page 13, Lake County, Indiana.

STATE OF INDIANA/S.S. NO.  
LAKE COUNTY  
FILED FOR REC'D  
APR 20 8 54 AM '90  
ROBERT BOB FREELAND  
RECORDER

State of Indiana, Lake County, ss:  
Before me, the undersigned, a Notary Public in and for said County and State, this 12th day of April 19 90 personally appeared:

Dated this 12th Day of April 1990

John J. Branley

*John J. Branley*  
JOHN J. BRANLEY

And acknowledged the execution of the foregoing deed in witness whereof, I have hereunto subscribed my name and affixed my official seal. My commission expires 02-08-93

*Rhonda J. Ward*  
Rhonda J. Ward, Notary Public

Resident of Lake County

This instrument prepared by John E. Chevigny

000843 at Law 5.00