

245 Chase
Mary, In 46464

095031

QUIT-CLAIM DEED

This Indenture Witnesseth, That

Betty Lewis

of *Lake* County, in the State of *Ind.*

Release and Quit-Claim to *Jamie Lewis and
Shawnta Lewis*

of *Lake* County, in the State of *Ind.*, for and in consideration
of _____ Dollars,

and other valuable consideration, the receipt whereof is hereby acknowledged,
the following described Real Estate in _____ County

in the State of _____, to-wit:

*Lot 9 and the south 1/2 of lot 10 Block 19,
Resub-division of Mary, Ind. Land Company's
sixth subdivision in the City of Gary, as shown
in Plat Book 14, page 21, of Lake County, Ind.
and commonly known as 245 Chase St. Gary, Ind.
Key # 44-234-8*

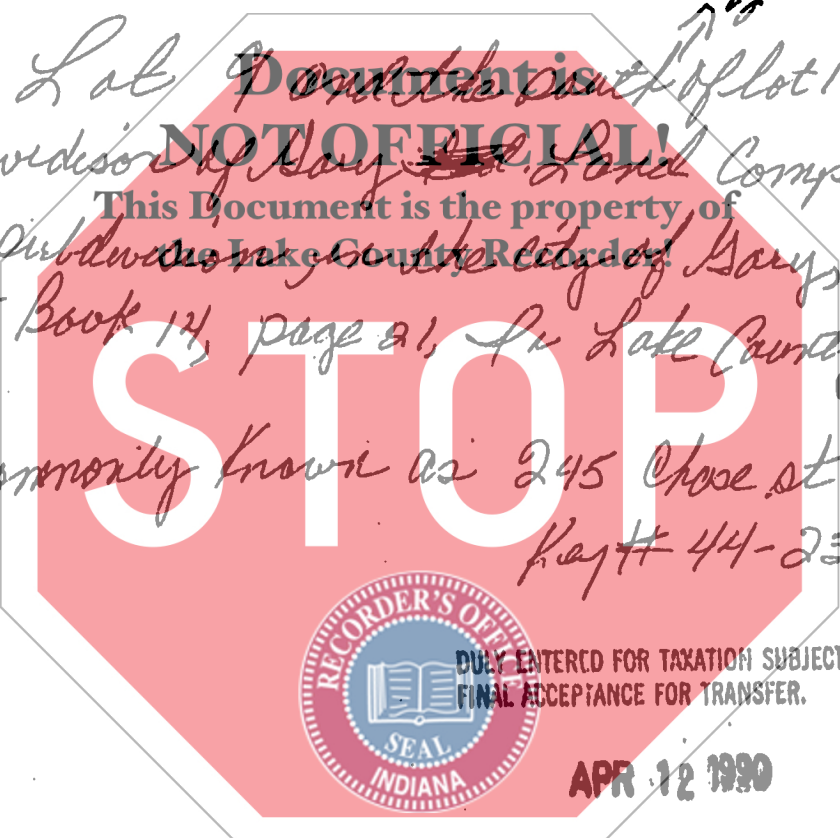

APR 12 1990

In Witness Whereof, The said

Anna N. Anton
AUDITOR LAKE COUNTY

has hereunto set ~~HER~~ hand and seal, this *12th* day of *April* 19*90*

Betty Lewis (Seal)

_____ (Seal)

_____ (Seal)

STATE OF INDIANA'S N.O.
LAKE COUNTY
APR 12 1990
ROBERT G. GERVAS
LAKE COUNTY RECORDER

STATE OF INDIANA, *Lake* COUNTY, ss:

Before me, the undersigned, a Notary Public in and for said County, this
12th day of *April* 19*90*, came

Betty Lewis
Witness my hand and official seal.

, and acknowledged the execution of the foregoing instrument.

My Commission expires *4-1-93*

Rosalie Gervais
ROSALE GERVAS
NOTARY PUBLIC STATE OF INDIANA
LAKE COUNTY
MY COMMISSION EXP. APR - 1 - 1991

This instrument prepared by: *Betty Lewis*

000768 5.00