

THIS FORM HAS BEEN APPROVED BY THE INDIANA STATE BAR ASSOCIATION FOR USE BY LAWYERS ONLY. THE SELECTION OF A FORM OF INSTRUMENT, FILLING IN BLANK SPACES, STRIKING OUT PROVISIONS AND INSERTION OF SPECIAL CLAUSES, CONSTITUTES THE PRACTICE OF LAW AND MAY ONLY BE DONE BY A LAWYER.

46199

RETURN TO: 094937  
4450 Marshall Place  
Gary Indiana 46408

TAX KEY NO:  
LAWYERS TITLE INS. CORP.  
ONE PROFESSIONAL CENTER  
SUITE 215  
CROWN POINT, IN 46037

# QUIT-CLAIM DEED

This indenture witnesseth that WAYNE A. WHITTLE and KAREN K. FERRELL

of Lake County in the State of Indiana

Releases and quit claims to WAYNE A. WHITTLE and KAREN K. WHITTLE,  
husband and wife, 4450 Marshall Place,  
Gary, Indiana 46408

of Lake County in the State of Indiana  
for and in consideration of One Dollar (\$1.00) and other good and valuable considerations  
the receipt whereof is hereby acknowledged, the following Real Estate in Lake County  
in the State of Indiana, to wit:

An undivided three-fourths interest in and to  
Lots Four (4) and Five (5), Block Seven (7),  
Mid-Western Real Estate Company's First Addition  
to Gary, as shown in Plat Book 14, page 3, in  
Lake County, Indiana, commonly known as 4450  
Marshall Place, Gary, Indiana 46408.

Key No. 39-238-4

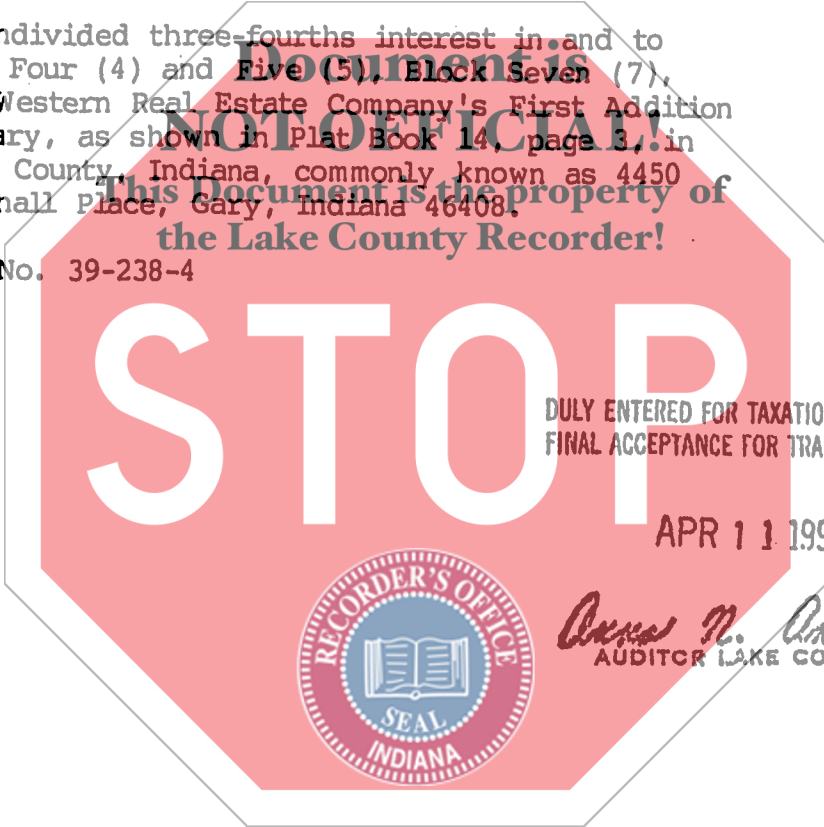

State of Indiana, Lake County, ss:  
Before me, the undersigned, a Notary Public in and for said County  
and State, this 2<sup>nd</sup> day of April 1990  
personally appeared:

Wayne A. Whittle and Karen K. Ferrell

Dated this 2<sup>nd</sup> Day of April 1990

Wayne A. Whittle  
Wayne A. Whittle  
Karen K. Ferrell  
Karen K. Ferrell

And I acknowledged the execution of the foregoing deed. In witness  
whereof, I have hereunto subscribed my name and affixed my of-  
ficial seal. My commission expires 4-27-1992

George Kepchar  
George Kepchar Notary Public

Resident of Lake County

This instrument prepared by Charles E. Daugherty 6 E. 67th Ave. Merrillville, IN Attorney at Law

MAIL TO:

000386

5.00  
4/1/90