

THIS FORM HAS BEEN APPROVED BY THE INDIANA STATE BAR ASSOCIATION FOR USE BY LAWYERS ONLY. THE SELECTION OF A FORM OF INSTRUMENT, FILLING IN BLANK SPACES, STRIKING OUT PROVISIONS AND INSERTION OF SPECIAL CLAUSES, CONSTITUTES THE PRACTICE OF LAW AND MAY ONLY BE DONE BY A LAWYER.

Mail tax bills to:

Tax Key No.: _____

2108 Lituanica
East Chicago, Indiana 46312

093547

WARRANTY DEED

This indenture witnesseth that WILLIAM W. PETROSKEY and MARY R. PETROSKEY, Husband and Wife

of LAKE County in the State of INDIANA

Convey and warrant to WAYNE W. COUSINS AND TANYA COUSINS, Husband and Wife

of LAKE County in the State of INDIANA

for and in consideration of Ten Dollars and other good and valuable consideration the receipt whereof is hereby acknowledged, the following Real Estate in LAKE in the State of Indiana, to wit:

STATE OF INDIANA'S S. NO.
LAKE COUNTY
FILED FOR RECORD
APR 5 9 04 AM '90
ROBERT G. FREELAND
RECORDER

Lot 8, Block 7, in Prairie Park, Unit No. 2, in the City of East Chicago, as per plat thereof, recorded in Plat Book 35 page 77, in the Office of the Recorder of Lake County, Indiana.

Commonly known as: 2108 Lituanica East Chicago, Indiana 46312

Subject to past and current year real estate taxes.

Subject to easements, restrictions and covenants of record, if any.

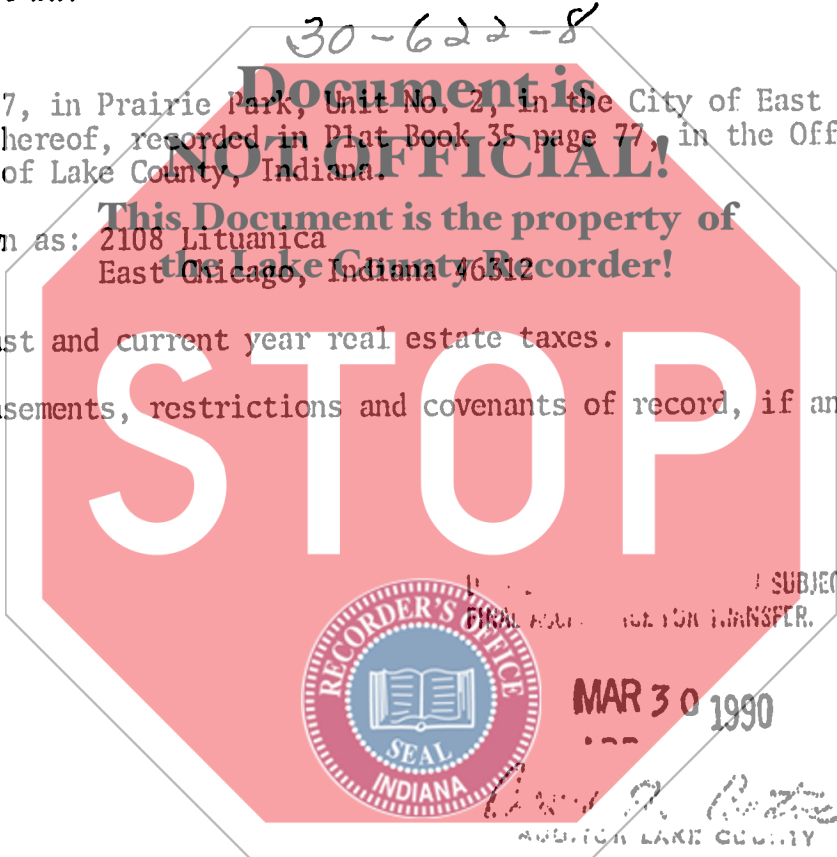

State of Indiana, LAKE County, ss:

Dated this 27th Day of March 19 90

Before me, the undersigned, a Notary Public in and for said County and State, this 27th day of March 19 90 personally appeared:

William W. Petroskey
WILLIAM W. PETROSKEY

Mary R. Petroskey
MARY R. PETROSKEY

WILLIAM W. PETROSKEY and MARY R. PETROSKEY, Husband and Wife

And acknowledged the execution of the foregoing deed. In witness whereof, I have hereunto subscribed my name and affixed my official seal. My commission expires December 3, 19 93

Jan McMichael
Jan McMichael Notary Public

Resident of Lake County.

001914

560
tw

This instrument prepared by JOHN D. BRECLAW Attorney at Law
735 West Glen Park Avenue
Griffith, Indiana 46319