

THIS FORM HAS BEEN APPROVED BY THE INDIANA STATE BAR ASSOCIATION FOR USE BY LAWYERS ONLY. THE SELECTION OF A FORM OF INSTRUMENT, FILLING IN BLANK SPACES, STRIKING OUT PROVISIONS AND INSERTION OF SPECIAL CLAUSES, CONSTITUTES THE PRACTICE OF LAW AND MAY ONLY BE DONE BY A LAWYER.

MAIL TAX BILLS TO: **093382**

TAX KEY NO: 18-95-26

Mr. & Mrs. Lonnie W. Davis
321 North Wabash
Hobart, Indiana 46342

QUIT-CLAIM DEED

This indenture witnesseth that **LONNIE W. DAVIS**

of Lake County in the State of Indiana

Releases and quit claims to **LONNIE W. DAVIS and SANDRA KAY DAVIS,**
husband and wife,
321 North Wabash
Hobart, Indiana 46342

of Lake County in the State of Indiana
for and in consideration of ----One Dollar and other good and valuable consideration---
the receipt whereof is hereby acknowledged, the following Real Estate in Lake County
in the State of Indiana, to wit:

The North 40 feet of Lot 12 and the South 10 feet of
Lot 13, Block 3, Orchard Park Addition to Hobart, as
shown in Plat Book 15, page 4, in Lake County, Indiana;

- Subject to taxes ~~now a lien;~~ **#18-95-26**
- Subject to covenants, easements and restrictions contained in prior instruments of record;
- Subject to zoning acts and ordinances, and all amendments thereto;
- Subject to ditches, drains and legal rights of way, and all rights therein.

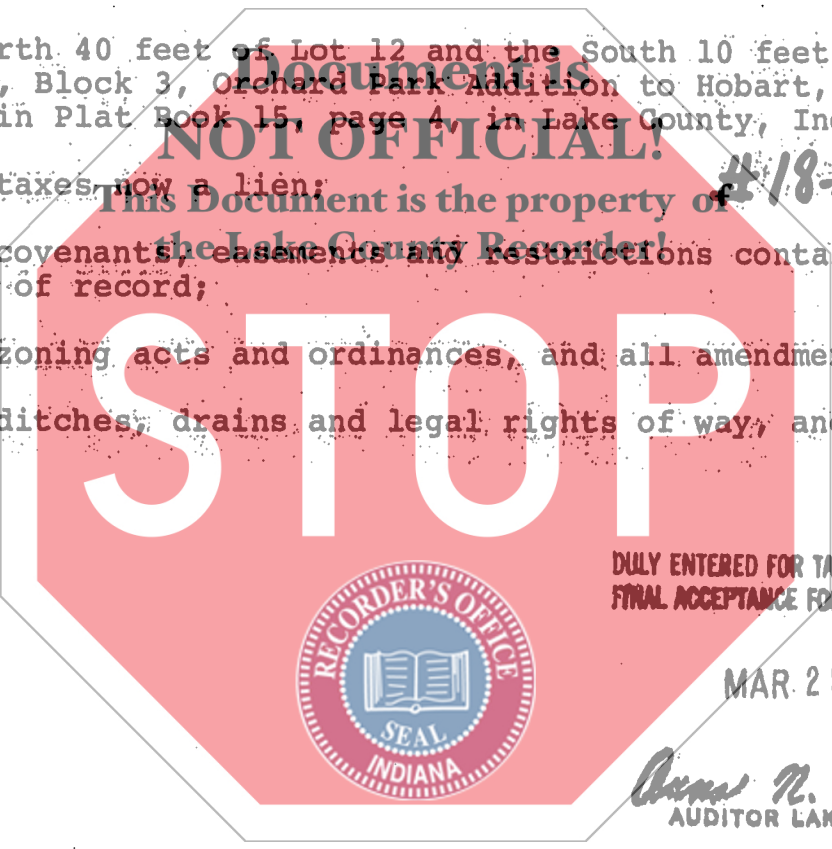

DULY ENTERED FOR TAXATION SUBJECT TO
FINAL ACCEPTANCE FOR TRANSFER.

MAR 29 1990

David N. Antton
AUDITOR LAKE COUNTY

TICOR TITLE INSURANCE
Crown Point, Indiana

State of Indiana, Lake County, ss:
Before me, the undersigned, a Notary Public in and for said County
and State, this 19th day of March, 19 90
personally appeared:

Lonnie W. Davis

Dated this 19th Day of March, 19 90

Lonnie W. Davis
Lonnie W. Davis

STATE OF INDIANA, SS. NO. _____
LAKE COUNTY, INDIANA
FILED FOR RECORDING
APR 4 8 50 AM '90
ROBERT "BOB" FREELAND
RECORDER



Susan J. Brown
Susan J. Brown, Notary Public

Resident of Jasper County

This instrument prepared by Harry R. Knifel, Sr., Attorney at Law

MAIL TO:

151200-90-104

500
E