

THIS FORM HAS BEEN APPROVED BY THE INDIANA STATE BAR ASSOCIATION FOR USE BY LAWYERS ONLY. THE SELECTION OF A FORM OF INSTRUMENT, FILLING IN BLANK SPACES, STRIKING OUT PROVISIONS AND INSERTION OF SPECIAL CLAUSES, CONSTITUTES THE PRACTICE OF LAW AND MAY ONLY BE DONE BY A LAWYER.

MAIL TAX BILLS TO: 092777

TAX KEY NO: \_\_\_\_\_

5932 Forest Avenue  
Gary, IN 46403

# QUIT-CLAIM DEED

This indenture witnesseth that Janet Joy Parfenoff

STATE OF INDIANA/S.S. NO.  
LAKE COUNTY  
FILED FOR RECORD  
APR 3 9 59 AM '90  
ROBERT "BOB" FREELAND  
RECORDER

of LAKE County in the State of INDIANA

Releases and quit claims to Stephen S. Parfenoff, Jr., a married adult

of LAKE County in the State of INDIANA  
for and in consideration of \$1.00 and other good and valuable consideration  
the receipt whereof is hereby acknowledged, the following Real Estate in LAKE County  
in the State of Indiana, to wit:

Lots 7, 8 and 9, in Block 1, in Johnson Kennedy Estates 1st Addition to Gary, as per plat thereof, recorded in Plat Book 17, page 12, in the Office of the Recorder of Lake County, Indiana; also the North 20 feet of Hickory (now Forest) Avenue vacated by Confirmatory Resolution #4102 lying South of and adjacent to said lots. Commonly known as 5932 Forest Avenue, Gary, Indiana 46403.

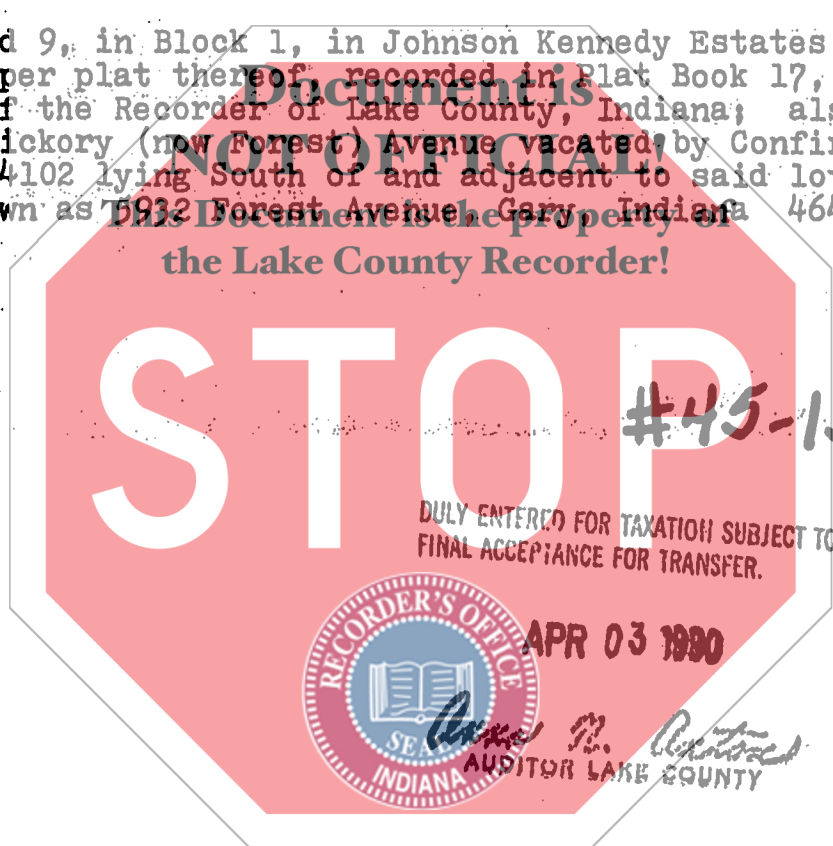

State of Indiana, Lake County, ss:  
Before me, the undersigned, a Notary Public in and for said County and State, this \_\_\_\_\_ day of \_\_\_\_\_ 19\_\_\_\_  
personally appeared:

Dated this 24 Day of March 19 90

Janet Joy Parfenoff Seal

*Janet Joy Parfenoff* Seal

\_\_\_\_\_  
Seal

\_\_\_\_\_  
Seal

\_\_\_\_\_  
Seal

\_\_\_\_\_  
Seal



I have acknowledged the execution of the foregoing deed. In witness whereof, I have hereunto subscribed my name and affixed my official seal. My commission expires 11-22 1992

*William E. Davis*  
William E. Davis Notary Public

Resident of Lake County

This instrument prepared by I. Alexander Woloshansky, Attorney at Law

MAIL TO: 506 E. 8th Ave. Gary 46410

000108

500  
500